



EBSDN

EVERYBODY SING & DANCE NOW

ULLADULLA

TROUPES. SOLOS. DUOS. TRIOS

23RD TO 26TH SEPTEMBER

**DUNN LEWIS CENTRE
141 ST VINCENT ST, ULLADULLA.**

**Email: admin@ebstdn.com
Mobile: 0423 241 774**

EBSDN

Door Fees

PRE PURCHASED VIA TRY BOOKING

	ADULT	CHILD (5-17)
1 SESSION	\$20	\$10
2 SESSIONS	\$25	\$15
DAY PASS	\$30	\$20

PURCHASED AT THE DOOR VIA CASH OR EFT

	ADULT	CHILD (5-17)
1 SESSION	\$25	\$15
2 SESSIONS	\$30	\$20
DAY PASS	\$35	\$25

TROUPE- 4 TEACHER PASSES PER STUDIO WHEN SIGNING IN WITH WWCC
SOLOS DUO TRIO- 1 TEACHER PASS PER STUDIO WHEN SIGNING IN WITH WWCC

EBSDN VIDEO PRODUCTIONS

VIDEOS ARE \$20.00

WE ASK THAT YOU ORDER YOUR VIDEOS BEFORE THEY PERFORM. WE DO NOT FILM EVERYTHING



- **EBSDN DELIVER FULL HIGH DEFINITION.**
- **VIDEOS ARE DELIVERED TO YOUR MUSIC UPLOAD ACCOUNT OR VIA EMAIL.**
- **WE CAN SEND A DROP BOX LINK AS WELL.**



Mobile: 0439 649 477

Email: ebstdn.videos@gmail.com

WWW.EBSDN.COM

TRENT MULLIGAN PHOTOGRAPHY



Photographs are \$20.00 Per Routine

Photographs are ordered online at
www.trentmulliganphotography.com

QR Code will be present at the event to scan, or
see one of the Trent Mulligan Team members
between breaks. Photographs are \$20 per
routine.



Email: admin@trentmulliganphotography.com

TRENTMULLIGANPHOTOGRAPHY@GMAIL.COM

Guidelines

OUR PRIORITY IS HAVING FUN!

**NO PHOTOS OR VIDEOS IN THE
AUDIENCE OR CHANGE ROOMS**

PHONES OFF OR ON SILENT WHILE IN THE AUDIENCE

**MAKE SOME NOISE & CHEER FOR EVERYONE! WE LOVE A
LOUD SUPPORTIVE AUDIENCE. CATER THIS TO THE GENRE..
EG BALLET & LYRICAL TONE IT DOWN A LITTLE.
JAZZ & HIP HOP BRING THE HYPE!**

**THE TIMES IN OUR PROGRAM ARE APPROX ONLY, WE
WILL NEVER START A SECTION MORE THAN 45MINS
EARLY, THIS INCLUDES AWARDS.
PLEASE KEEP AN EYE ON THR LIVE PROGRAM.**

**RESPECT THOSE PERFORMING AND LIMIT MOVEMENTS
AROUND THE AUDIENCE WHILE MUSIC IS PLAYING.**

**OUR ADJUDICATORS, STAFF, TEACHERS & PERFORMERS
ARE HUMAN PLEASE TREAT THEM WITH RESPECT
& KINDNESS. CELEBRATE EVERY MOMENT,
REGARDLESS OF THE OUTCOME!**

**GET INVOLVED!
WE ARE KNOWN TO GIVE AWAY AUDIENCE PRIZES!**

**NEVER LEAVE UPSET, IF YOU HAVE A CONCERN PLEASE FIND
A STAFF MEMBER, WE WILL DO OUR BEST TO SORT IT OUT.**

BE KIND BE HUMBLE BE RESPECTFUL!



Solos

AGE AS OF 1ST JAN

Duos & Trios

OLDEST COMPETITORS AGE AS OF 1ST JAN

Troupes

ALL EBSDN TROUPES ARE AGE AS OF JAN 1ST. EACH TEAM IS PERMITTED TO HAVE UP TO 2 MEMBERS UP TO 12 MONTHS OLDER, IN ORDER TO KEEP AGE GROUPS TOGETHER.



My First Year On Stage

THIS CATEGORY IS FOR NEW PERFORMERS WHO HAVE BEEN COMPETING FOR LESS THAN 12 MONTHS IN SOLOS & COMPETED IN LESS THAN 6 SOLO EISTEDDFODS.

IF YOU HAVE PLACED 1ST AT ANY COMPETITION WITH 3 OR MORE COMPETITORS IN THE SECTION, YOU MUST MOVE TO SPECIALLY RESTRICTED.

OR

IF YOU HAVE PLACED 2ND OR 3RD WITH 5 OR MORE COMPETITORS IN THE SECTION, YOU MUST MOVE TO SPECIALLY RESTRICTED.

A MAXIMUM OF 2 ROUTINES CAN BE ENTERED PER PERFORMER IF ENTERING THIS SECTION.

THIS SECTION IS NOT A SHOWCASE QUALIFIER.



Specially Restricted

THIS SECTION IS OPEN TO PERFORMERS WHO HAVE NEVER PLACED 1ST, 2ND OR 3RD IN SPECIALLY RESTRICTED AT ANY EISTEDDFOD, IN THAT PARTICULAR STYLE.

IF YOU HAVE PLACED 1ST IN SPECIALLY RESTRICTED WITH 3 OR MORE COMPETITORS IN THE SECTION, YOU MUST MOVE UP TO RESTRICTED.

OR

IF YOU HAVE PLACED 2ND OR 3RD IN SPECIALLY RESTRICTED WITH 5 OR MORE COMPETITORS IN THE SECTION YOU MUST ALSO MOVE UP TO RESTRICTED.

THIS SECTION QUALIFIES FOR SHOWCASE RUBY LEVEL.



Restricted

THIS SECTION IS OPEN TO PERFORMERS WHO HAVE NEVER PLACED 1ST IN A RESTRICTED SECTION IN THAT PARTICULAR STYLE, AT ANY EISTEDDFOD.

IF YOU HAVE PLACED 1ST IN A RESTRICTED SECTION WITH 3 OR MORE COMPETITORS YOU MUST MOVE TO UP TO OPEN LEVEL.

THIS SECTION QUALIFIES FOR SHOWCASE DIAMOND LEVEL.



Open

THIS SECTION IS OPEN TO ANY PERFORMER WHO HAS PLACED 1ST IN A RESTRICTED SECTION, AT ANY EISTEDDFOD, IN THAT PARTICULAR STYLE.

THE SECTION MUST HAVE HAD 3 OR MORE COMPETITORS TO MOVE UP TO OPEN.

IF YOU HAVE WON AN OPEN SECTION WITH 3 OR MORE COMPETITORS IN THE LAST 12 MONTHS, YOU MUST MOVE TO ELITE.

IF YOU TRAIN MORE THAN 16 HOURS A WEEK IN DANCE, PERFORMANCE, ACRO, CONDITIONING & TECHNIQUE COMBINED, YOU MUST ENTER ELITE IN ALL STYLES.

IF YOU ARE A DISTANCE EDUCATION STUDENT FOCUSING ON DANCE OR PERFORMANCE TRAINING (INCLUDING ENROLLED IN A DANCE SCHOOLS EDUCATION PROGRAM), YOU MUST ENTER ELITE IN ALL STYLES.

THIS SECTION QUALIFIES FOR SHOWCASE ELITE LEVEL.



Elite

IF YOU HAVE WON AN OPEN SECTION WITH 3 OR MORE COMPETITORS IN THE LAST 12 MONTHS AT ANY EISTEDDFOD, YOU MUST ENTER ELITE IN THAT PARTICULAR STYLE.

IF YOU TRAIN MORE THAN 16 HOURS A WEEK IN DANCE, PERFORMANCE, ACRO, CONDITIONING & TECHNIQUE COMBINED, YOU MUST ENTER ELITE IN ALL STYLES.

IF YOU ARE A DISTANCE EDUCATION STUDENT FOCUSING ON DANCE OR PERFORMANCE TRAINING (INCLUDING ENROLLED IN A DANCE SCHOOLS EDUCATION PROGRAM), YOU MUST ENTER ELITE IN ALL STYLES.

THIS SECTION QUALIFIES FOR SHOWCASE ELITE LEVEL.





Dance Around The World

Dance Tours



Perform in a Main Street Parade Disneyland

Performance opportunities around the globe in unique locations

Workshops – Cheerleading

Workshops at Millennium Dance Complex,
Dance in LA

Workshops at Alvin Ailey, Broadway Dance Centre,
Steps on Broadway, Joffrey Ballet School in New York

Workshops at Pineapple Studios London and more!

Itineraries designed for your group

Information meetings for your group

Experienced Tour Directors accompany your group

Fundraising assistance

Expert advice and competitive prices

With over 30 years of experience, each of our professional team of

consultants offer expert product knowledge and personalised customer service. Our tailor-made itineraries offer unique and cultural opportunities.

Over 25,000 students, teachers and families have travelled with Dance Around the World to the USA, Asia, Europe and the South Pacific.

Call us today and let us showcase the amazing talents of your group on a global stage!!

***Call us today for an Information Pack
or to book and Information meeting for your Studio...***

LOS ANGELES, ORLANDO, NEW YORK, HONOLULU, SAN FRANCISCO, HONG KONG,
SINGAPORE, KUALA LUMPUR, PARIS, LONDON, ROME, SOUTH PACIFIC.



/ dancetours



#dancetours

Dance Around the World | ABN 33 786 816 721

PO Box 606, Ingleburn NSW 2565 | Tel (+61 2) 9618 6600 | Fax (+61 2) 9618 6605

Email: groups@dancearoundtheworld.com.au | Website: www.dancearoundtheworld.com.au

EBSDN ULLADULLA SEPTEMBER DUNN LEWIS CENTRE

EBSDN AT A GLANCE

PLEASE JOIN OUR FACEBOOK GROUP PAGE

[HTTPS://WWW.FACEBOOK.COM/GROUPS/454513217946102](https://www.facebook.com/groups/454513217946102)

AUDIO CRITIQUES AND SCORES

AUDIO CRITIQUES WILL BE AVAILABLE AT THE END OF EACH DAY.

SCORES WILL BE ON OUR WEBSITE, UPTO ONE WEEK AFTER TROUPES.

SOLOS|DUOS|TRIOS HAVE BEEN COMPLETED WWW.EBSDN.COM

UPLOAD YOUR MUSIC TO MUSIC UPLOADS

EBSDN USES MUSIC UPLOADS WWW.MUSICUPLOADS.COM.AU

WE WILL EMAIL YOU WHEN IT IS TIME TO UPLOAD MUSIC.

YOU WILL NEED TO CREATE AN ACCOUNT WITH MUSIC UPLOADS

THIS WILL STORE ALL YOUR MUSIC FOR FUTURE COMPETITIONS AS WELL, NOT JUST FOR EBSDN. PLEASE UPLOAD YOUR MUSIC BEFORE THE LOCKOUT DATE, AS WE CAN NOT PLAY MUSIC, ANOTHER WAY AND IF MUSIC IS NOT UPLOADED, WE TAKE IT THAT YOU WILL NOT BE ATTENDING. IF WE HAVE TO OPEN MUSIC UPLOADS UP FOR YOU TO UPLOAD, AFTER THE LOCKOUT DATE. THERE WILL BE A \$60.00 FEE.

FILMING, PHOTOS, MOBILE PHONES, ANY HANDHELD DEVICES

PHOTOGRAPHY AND VIDEOGRAPHY ARE STRICTLY PROHIBITED DURING COMPETITION.

IF YOU DO NOT ABIDE BY THIS RULE IT WILL RESULT IN THE ROUTINE PERFORMING FOR ADJUDICATION ONLY. THIS RULE IS IN PLACE TO PROTECT THE CHOREOGRAPHY OF TEACHERS AND THE PRIVACY OF PERFORMERS. PHOTOGRAPHY IS ONLY PERMITTED DURING THE AWARD CEREMONY, WHEN THE ANNOUNCER ANNOUNCES IT. MOBILE PHONES AND HANDHELD DEVICES SHOULD BE TURNED TO THE OFF OR VIBRATE MODE WHILE SEATED IN THE THEATER. MOBILE PHONES USED FOR PHOTOGRAPHY OR VIDEO RECORDING PURPOSES WILL RESULT IN THE DISQUALIFICATION OF THE AFFILIATED PERFORMER OR STUDIO. EBSDN RESERVES THE RIGHT TO REMOVE THE MEDIA BEING USED AND/OR THOSE USING IT FROM THE VENUE. THESE RULES WILL BE STRICTLY ENFORCED TO PROTECT THE INTEGRITY OF INDIVIDUAL CHOREOGRAPHY AND THE SAFETY OF THE PERFORMERS. TEACHERS, PLEASE MAKE SURE YOUR PARENTS IN TROUPES NOTE THIS RULE.

CHANGE AREAS

CHANGE AREAS ARE SHARED AND MUST BE KEPT NEAT AND TIDY.

PLEASE CLEAN YOUR AREA AFTER USE. SEPARATE CHANGE ROOMS ARE AVAILABLE FOR MALE AND FEMALE PERFORMERS. WE WILL HAVE A MEDIA WALL IN THE LARGE CHANGE AREA AND PHOTOS ARE TO BE TAKEN ON THAT WALL ONLY IN THE DRESSING AREA. PLEASE REMEMBER IT IS A DRESSING SPACE AND THERE WILL BE CHILDREN IN A STATE OF UNDRESS.....OUR MEDIA WALL WILL BE IN AN AREA THAT WILL BE OK FOR PHOTOS. PLEASE BE ADVISED THAT THERE IS NO COFFEE, TEA OR HOT CHOCOLATE IN CHANGE AREAS DUE TO PERFORMERS GETTING CHANGED AND SPILLAGE. PARENTS NO STAYING IN THE CHANGING SPACE AND CHATTING... IT IS GET IN AND GET OUT.

EBSDN ULLADULLA SEPTEMBER DUNN LEWIS CENTRE

TROUPE AGE LIMIT

AGE IS TO BE TAKEN AT THE 1ST OF JANUARY, 2023

EBSDN IS NOT AN AVERAGE AGE TROUPE COMPETITION.

TROUPES WILL BE BASED ON THE OLDEST PERFORMER'S AGE AS OF THE 1ST OF JANUARY 2023. HOWEVER, 2 STUDENTS ONLY MAY DANCE DOWN AN AGE GROUP FOR TROUPES.

PLEASE ONLY USE STUDENTS THAT ARE UP TO 12 MONTHS OLDER.

THIS WILL HELP KEEP SMALLER TROUPES TOGETHER.

ARRIVAL

YOU WILL NOTICE WE HAVE GIVEN YOU A START TIME, PLEASE NOTE WE WILL COMMENCE THE DAY SHARPLY AT THAT TIME. WE TRY TO RUN TO TIME AS MUCH AS WE CAN AND IF YOUR PERFORMER OR TROUPES ARE NOT THERE WE WILL CONTINUE AS PER ORDER, PLEASE NOTE TIMES CAN CHANGE DUE TO ACTS NOT SHOWING UP. EBSDN WILL EMAIL YOU A RUN SHEET THE MORNING OR THE NIGHT BEFORE THE COMPETITION, THIS IS SO YOU CAN KEEP A LIVE WATCH ON WHAT ACT NUMBERS WE ARE UPTO.

HEALTH AND SAFETY

WE ASK THAT IF ANYONE IN YOUR FAMILY HAS COVID, TO PLEASE STAY HOME AND DO NOT ATTEND EBSDN. WE ASK YOU NOT TO ATTEND IF YOU ARE MEANT TO BE IN ISOLATION AT THE TIME OF THE COMPETITION. IF YOU HAVE A FEVER, RASPY COUGH, SORE THROAT, SHORTNESS OF BREATH OR HAVE TRAVELLED OVERSEAS IN THE LAST 14 DAYS, PLEASE DO NOT ATTEND EBSDN. IF SOMEONE IN YOUR FAMILY IS A CLOSE CONTACT – NO FEES ARE REFUNDABLE. IF YOU HAVE A CHANGE OF MIND AND DECIDE NOT TO ATTEND EBSDN DUE TO OUTBREAKS OF COVID - EBSDN WILL NOT REFUND OR TRANSFER. EBSDN DOES ASK YOU TO MINIMISE HAIRSTYLE CHANGES AND WE ASK THAT YOUR DANCER ARRIVES WITH HAIR AND MAKE UP DONE.

SOLOS I DUOS I TRIOS| TROUPES SIDE STAGE AND BACKSTAGE

SIDE STAGE AND BACKSTAGE AREA IS ONLY TO BE ACCESSED BY PERFORMERS AND EBSDN TEAM, FOR SOLOS. DUOS AND TRIOS.

LARGE TROUPES 2 TEACHERS AND SMALL TROUPES 1 TEACHER BACKSTAGE.

PLEASE LISTEN TO THE ANNOUNCER AND BACKSTAGE MANAGER AND BE READY TO PRESENT YOURSELVES BACKSTAGE AT THE START OF THEIR SECTION. PLEASE NOTE, EBSDN DOES NOT USE A BELL. WE ANNOUNCE THE PERFORMERS' NAMES TO THE STAGE. EBSDN DOES MAKE ALLOWANCES FOR THOSE QUICK CHANGES.

SOLO I DUO I TRIO INCOMPLETE ACT

AN ACT THAT IS INCOMPLETE WILL BE ELIGIBLE TO RETURN TO THE STAGE FROM PRE JUNIOR AND DOWN. UNLESS IT IS THE RESULT OF A TECHNICAL ISSUE OR COSTUME MALFUNCTION. IF THE ROUTINE IS MORE THAN HALF COMPLETED, THE ADJUDICATORS WILL HAVE ALREADY SCORED THE ROUTINE. OUR ADJUDICATORS SCORE FROM THE FIRST MOMENT THE PERFORMER WALKS ONTO STAGE AND FINISH, AS THEY WALK OFF. INCOMPLETE ACT WILL NOT BE ABLE TO BE PLACED.

EBSDN ULLADULLA SEPTEMBER DUNN LEWIS CENTRE

PROMPTING

PROMPTING OR DEMONSTRATING DURING A PERFORMANCE OF ANY ITEM, EXCEPT FOR PERFORMERS AGED 6 UNDER, IS STRICTLY PROHIBITED. FAILURE TO COMPLY WILL RESULT IN 5 POINTS DEDUCTED.

PROPS AND SCENERY

NO PRACTISING TAPS IN CHANGE AREA AT ALL. PLEASE WEAR TAP COVERS.
PROPS ARE ALLOWED, BUT MUST BE MOVED ON AND OFF THE STAGE BY PERFORMERS. PROPS MUST BE BUILT OFF STAGE, CARRIED, NOT DRAGGED ONTO THE STAGE. WE ASK THAT YOU SUPPLY 2 HELPERS FOR LARGE PROPS AND 1 HELPER FOR SMALL PROPS. IF THE FLOOR IS LITTERED DURING A ROUTINE FROM COSTUMES OR PROPS, DANCERS MUST BE PREPARED TO CLEAR THE FLOOR IMMEDIATELY AFTER THE ROUTINE IS FINISHED.
DAMAGE TO THE FLOOR BY PROPS IS THE SOLE RESPONSIBILITY TO THE STUDIO.
NO POWDER. GLITTER. WATER. MIRRORS. AXES. SWORDS ETC ETC IS TO BE USED!

AGE AND TIME LIMITS

AGE AS AT 1ST JANUARY 2023

4/U - 8/U SOLOS - 2 MINUTES AND THIRTY SECONDS

10 UNDER TO SENIORS - SOLO/DUO/TRIO - 3 MINUTES

HINT - SOLO AND DUO EVERY 20 ACTS = 1 HOUR

COMPETITION STAGE

ROSIN IS NOT TO BE USED IN ANY PART OF THE VENUE, DRESSING ROOM OR STAGE AREA.
ALL TAP PERFORMERS ARE TO WEAR TAP COVERS AT ALL TIMES!!
PLEASE DO NOT STAND IN THE WINGS- IT IS VERY DISTRACTING FOR THE PERFORMER
DANCING OR SINGING TO SEE PEOPLE IN THEIR EYE LINE, A LITTLE HINT - ADJUDICATORS CAN SEE YOU AS WELL.

PRIZES

- TROPHIES FOR 1ST. 2ND. 3RD.
- FOURTH PLACE: EBSDN UNIQUE RIBBON
- HIGHLY COMMENDED: EBSDN UNIQUE RIBBON.
- TROUPES HIGHLY COMMENDED: SASH
- ENCOURAGEMENT: EBSDN UNIQUE RIBBON.
- ADJUDICATORS CHOICE: EBSDN SASH
- HIGHEST POINT SCORE: EBSDN SASH AND TIARA

PROMOTIONAL CONSENT

ALL PERFORMERS AUTOMATICALLY GIVE CONSENT UPON ENTERING EBSDN TO USE OFFICIAL PHOTOGRAPHERS OR MEDIA GAINED DURING EBSDN EVENTS FOR PROMOTION OF CURRENT OR FUTURE EBSDN COMPETITIONS THROUGH WEBSITES OR OTHER SOCIAL MEDIA SITES.

EBSDN ULLADULLA SEPTEMBER DUNN LEWIS CENTRE

EBSDN TITLE SECTIONS

EBSDN TITLE SECTIONS ARE THE SECTIONS THAT HAVE THAT LITTLE MORE COMPETITIVE EDGE!

MR AND MISS EBSDN: MUST BE A TAP, JAZZ, SONG AND DANCE, BROADWAY OR MUSICAL THEATER.

EBSDN LYRICAL\CONTEMPORARY: THIS IS THE SECTION FOR LYRICALS AND CONTEMPORARYS. TO QUALIFY FOR EBSDN TITLE SECTIONS, PERFORMERS MUST HAVE ENTERED AND PERFORMED IN 3 SECTIONS. EBSDN TITLE SECTIONS THROUGHOUT THE YEAR ARE JUDGED IN THEIR AGE BLOCK SECTIONS. OUR GOLD COAST COMPETITION PERFORMERS WILL NOT HAVE TO DANCE AGAIN, THEY WILL BE SCORED ON THEIR ROUTINES AND WHOEVER IS REGISTERED IN TITLE SECTIONS, THE HIGHEST TWO POINT SCORES WILL BE OUR WINNER AND RUNNER UP. CHRIS WOOD IS HEAD ADJUDICATOR FOR SHOWCASE AND HE WILL CHOOSE FROM THOSE WHO HAVE ENTERED TO ATTEND DOTY TO GO THROUGH TO NATIONALS FOR DOTY.

I WANT TO QUALIFY AT EBSDN FOR SHOWCASE NATIONALS

IF YOU HAVE REGISTERED ON YOUR ENTRY FORM THAT YOU WOULD LIKE YOUR PERFORMER TO QUALIFY FOR SHOWCASE NATIONALS, AND YOUR PERFORMER PLACES 1ST. 2ND. 3RD IN EBSDN SECTIONS, EXCEPT FOR IMPROVISATIONS AND STUDENT CHOREOGRAPHY. THEN THEY HAVE QUALIFIED FOR SHOWCASE NATIONALS, TO BE HELD IN JANUARY 2024 AT STAR CITY CASINO ON THE GOLD COAST!

WHAT DOES NOT QUALIFY FOR SHOWCASE?

MY FIRST YEAR ON STAGE, STUDENT CHOREOGRAPHY AND IMPROVISATIONS DO NOT QUALIFY FOR SHOWCASE.

DOES EBSDN OWN CHOICE SECTION QUALIFY FOR SHOWCASE?

YES IT DOES, IF YOU ENTER A ROUTINE IN THIS SECTION THAT ROUTINE QUALIFIES FOR SHOWCASE.

THIS DOES NOT INCLUDE DOTY.

YOU MUST REGISTER FOR DOTY WHEN YOU ENTER EBSDN AND TICK THE BOX - I WOULD LIKE TO QUALIFY FOR DOTY. YOUR PERFORMER MUST THEN PERFORM IN MR AND MISS EBSDN OR EBSDN LYRICAL | CONTEMPORARY TITLES. THEY WILL BE JUDGED IN THESE SECTIONS AND IN THEIR SECTIONS.

TROUPES PLEASE NOTE

STUDIOS ENTERED INTO THE TROUPE SECTIONS OF EBSDN WILL NEED TO APPOINT ONE PERSON TO REGISTER BEFORE THEIR STUDIO CAN ENTER THE CHANGE ROOMS.

THEY WILL BE GIVEN 3 WRISTBANDS FOR TEACHERS TO USE FOR THE ENTIRE COMPETITION. ALL PERFORMERS MUST HAVE A COPY OF THEIR BIRTH CERTIFICATE READY TO PRESENT FOR PROOF OF AGE IF REQUESTED. FAILURE TO DO SO WILL RESULT IN THE PERFORMER NOT BEING ABLE TO COMPETE OR IN THE CASE OF HAVING ALREADY COMPETED COULD BE DISQUALIFIED.

EBSDN ULLADULLA SEPTEMBER DUNN LEWIS CENTRE

TROUPES SIDE STAGE AND BACKSTAGE

A MAXIMUM OF 2 TEACHERS BACKSTAGE AND SIDESTAGE. PERFORMERS MUST LISTEN TO THE ANNOUNCER AND BACKSTAGE MANAGER AND BE READY TO PRESENT THEMSELVES BACKSTAGE A MINIMUM OF 4 ACTS BEFORE THEY PERFORM. IF YOU MISS YOUR CALL AS YOU ARE TAKING PHOTOS AND THE BACKSTAGE TEAM HAS CALLED FOR YOU MORE THAN TWICE. YOUR TROUPE WILL BE PLACED LAST, EVEN IF YOU HAVE A QUICK CHANGE NEXT.

EBSDN TROUPE AWARDS

EBSDN TROUPE HIGHEST POINT SCORE AWARD* - AWARDED TO THE TROUPE ROUTINE, WHO HAVE GIVEN THEIR ALL AND THE TEACHERS CHOREOGRAPHY IS OUTSTANDING! THIS AWARD MEANS THEY HAVE SCORED THE HIGHEST POINT SCORE ON THE DAY ACROSS ALL AGE GROUPS AND GENRES.

EBSDN TROUPE STAND OUT COSTUME AWARD* - AWARDED TO THE TROUPE ROUTINE WHOSE COSTUME DISPLAYS CREATIVITY, ORIGINALITY AND MAKES THE ADJUDICATORS – STOP AND SAY “JEN THAT’S IT!!!”

EBSDN TROUPE WOW MOMENT AWARD* - AWARDED TO A TROUPE WHO JUST HAS THAT WOW MOMENT FROM THE MOMENT THEY WALK ONTO STAGE, IT CAN BE A LYRICAL THAT JUST PULLS AT YOUR HEART STRINGS, A TAP THAT HAS SO MUCH PIZAZZ A HIP HOP THAT BLOWS THE TEAM AWAY OR A JAZZ THAT HAS STYLE, CLASS AND SWISH!!!!!! IT IS THAT ROUTINE, THAT YOU JUST CAN'T STOP THINKING OF!!!!!!

EBSDN BACKSTAGE TEAM SPIRIT & SHOWMANSHIP AWARD* - THIS IS AWARDED BY OUR BACKSTAGE TEAM TO THE STUDIO WHO DISPLAYS A GREAT POSITIVE ENVIRONMENT, SUPPORTS ONE ANOTHER AND THE OTHER STUDIOS. LOOKS AFTER THEIR DRESSING ROOM SPACE & TREATS EVERYONE WITH RESPECT & KINDNESS.



The poster is for the EBSDN East Coast Finals Bankstown July 2024. It features a central image of a dancer in a black leotard performing a high kick, with the signature 'Tina Mulligan' and 'Tina Mulligan Photography' overlaid. The background is black with gold crowns. Text on the poster includes: EBSDN EVERYBODY SING & DANCE NOW, EBSDN EAST COAST FINALS BANKSTOWN JULY 2024, PROJECTED DATES, 6TH JUNIORS (10/U), PRE SENIOR (16/U) & SENIOR (17+), 7TH TINY TOTS (4/U), PETITES (6/U) & PRE JUNIORS (8/U), 8TH PRE TEEN (12/U) & TEEN (14/U), 9TH CHAMPION OF CHAMPIONS, GRAND FINAL SHOWCASE, PROJECTED DATES MAY CHANGE BASED ON VOLUME OF ENTRIES, LEVELS SPECIALLY RESTRICTED . RESTRICTED . OPEN . ELITE, VENUE BANKSTOWN SPORTS CLUB ENTRIES NOW OPEN WWW.EBSDN.COM, QUALIFY FOR NATIONALS PLACE 1ST, 2ND, 3RD OR HC AT ANY EBSDN EVENT FROM 1/1/23 TO 31/3/24, QUALIFY ATLEAST ONE ROUTINE & YOU CAN ENTER AS MANY AS YOU LIKE AT EAST COAST FINALS. At the bottom are six gold circles with text: SOLOS DUOS TRIOS, NATIONAL TITLES, PAYPAL PAY IN 4, TARKETT FLOOR, VOICE CRITIQUE, AGE BLOCKED.

EBSDN
EVERYBODY SING & DANCE NOW

EBSDN
EAST COAST
FINALS
BANKSTOWN
JULY 2024

PROJECTED DATES

6TH JUNIORS (10/U)

PRE SENIOR (16/U) & SENIOR (17+)

7TH TINY TOTS (4/U)

PETITES (6/U) & PRE JUNIORS (8/U)

8TH PRE TEEN (12/U) & TEEN (14/U)

9TH CHAMPION OF CHAMPIONS

GRAND FINAL SHOWCASE

PROJECTED DATES MAY CHANGE BASED ON VOLUME OF ENTRIES

LEVELS SPECIALLY RESTRICTED . RESTRICTED . OPEN . ELITE

VENUE BANKSTOWN SPORTS CLUB ENTRIES NOW OPEN WWW.EBSDN.COM

QUALIFY FOR NATIONALS PLACE 1ST, 2ND, 3RD OR HC AT ANY EBSDN EVENT FROM 1/1/23 TO 31/3/24

QUALIFY ATLEAST ONE ROUTINE & YOU CAN ENTER AS MANY AS YOU LIKE AT EAST COAST FINALS.

SOLOS
DUOS
TRIOS

NATIONAL
TITLES

PAYPAL
PAY
IN 4

TARKETT
FLOOR

VOICE
CRITIQUE

AGE
BLOCKED

ULLADULLA SEPTEMBER 2023



*Dane
Erbacher*

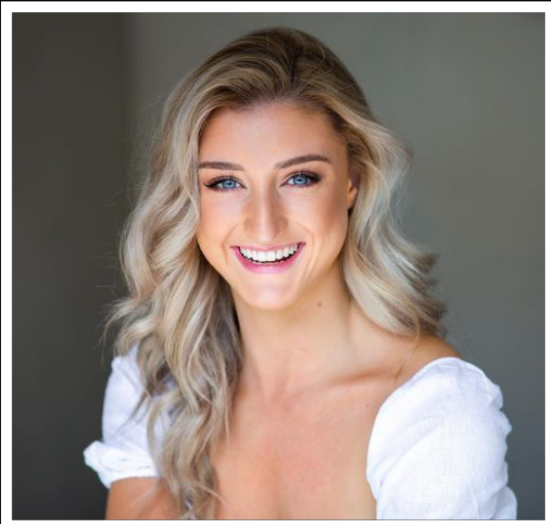

*Issy
Meyers*

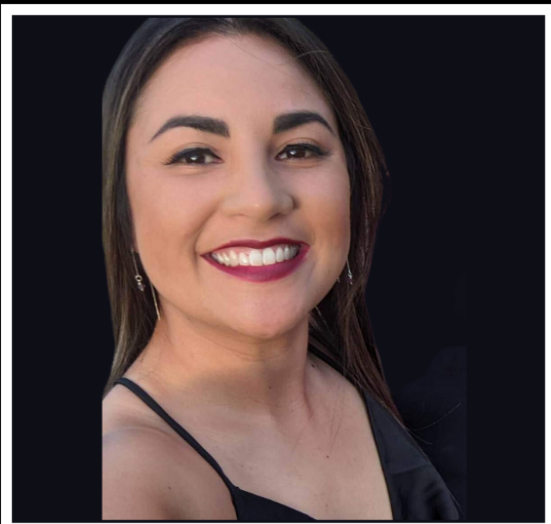

*Amanda
Chang*

EBSDN ULLADULLA SEPTEMBER DUNN LEWIS CENTRE

SATURDAY 23RD SEPTEMBER MORNING SESSION

- DOORS OPEN: 7:30AM
- SESSION STARTS: 8:30AM
- ADJUDICATORS: DANE ERCBACHER AND AMANDA CHANG
- TIME LIMIT: 4 MINUTES

SECTION 1. 10 UNDER CLASSICAL TROUPE

- | | | |
|---------------------------|-------|-----------------|
| 1. GDANCE PERFORMING ARTS | LARGE | NO.1 ALLEGRO |
| 2. EDEN DANCE ACADEMY | SMALL | 8 UNDER GISELLE |

SECTION 2. 6 AND 8 UNDER OWN CHOICE TROUPE

- | | | |
|------------------------------|-------|---------------------------|
| 3. EDEN DANCE ACADEMY | SMALL | CLASSICAL HIDE AND SEEK |
| 4. GDANCE PERFORMING ARTS 8U | LARGE | CLASSICAL FLOWER FESTIVAL |
| 5. EDEN DANCE ACADEMY | SMALL | TAP DEM BONES |

SECTION 3. 8 UNDER TAP TROUPE

- | | | |
|---------------------------|-------|-----------------------|
| 6. SELECT DANCE CO. | LARGE | TAKE A LOOK AT ME NOW |
| 7. THE BLOC DANCE ACADEMY | SMALL | LIKE IT LIKE THAT |
| 8. KC DANCE COMPANY | LARGE | CIRCUS |
| 9. GDANCE PERFORMING ARTS | LARGE | TBG |
| 10. EDEN DANCE ACADEMY | SMALL | BAKED A CAKE |

SECTION 4. 10 UNDER CONTEMPORARY TROUPE

- | | | |
|----------------------------|-------|----------------------|
| 11. GDANCE PERFORMING ARTS | LARGE | JEALOUSY. JEALOUSY. |
| 12. POINTE DYNAMIC ARTS | SMALL | TBG |
| 13. ELEMENT CHEER & DANCE | SMALL | NOTHING ELSE MATTERS |
| 14. SDS GRIFFITH | SMALL | DOLLS |

SECTION 5. 6 UNDER LYRICAL TROUPE

- | | | |
|----------------------------|--------------------------|--------------|
| 15. THE BLOC DANCE ACADEMY | SMALL | LISTEN |
| 16. KC DANCE COMPANY | SMALL | TRUE COLOURS |
| 17. GDANCE PERFORMING ARTS | MOVED TO 8 UNDER LYRICAL | |
| 18. EDEN DANCE ACADEMY | SMALL | GLOW |

SECTION 6. 10 UNDER TAP TROUPE

- | | | |
|----------------------------|-------|-------------------|
| 19. SELECT DANCE CO. | LARGE | RIP UP THE RECIPE |
| 20. EDEN DANCE ACADEMY | SMALL | SEPTEMBER |
| 21. GDANCE PERFORMING ARTS | LARGE | BARBIE GIRL |

EBSDN ULLADULLA SEPTEMBER DUNN LEWIS CENTRE

SATURDAY 23RD SEPTEMBER MORNING SESSION

SECTION 7. 8 UNDER LYRICAL TROUPE

22. EDEN DANCE ACADEMY	SMALL	REFLECTIONS
23. THE BLOC DANCE ACADEMY	SMALL	WHEN SOMEBODY LOVES
17. GDANCE PERFORMING ARTS	LARGE	MILLION TO ONE
24. KC DANCE COMPANY	SMALL	TRUE COLOURS
25. SELECT DANCE CO.	LARGE	BEYOND THESE WALLS

SECTION 8. 10 UNDER LYRICAL TROUPE

26. THE BLOC DANCE ACADEMY	SMALL	IN CASE YOU DON'T LIVE FOREVER
27. ELEMENT CHEER & DANCE	SMALL	
28. SDS GRIFFITH	SMALL	FALLIN
29. GDANCE PERFORMING ARTS	LARGE	HOLY GROUND
30. SELECT DANCE CO.	LARGE	THE VIEW
31. EDEN DANCE ACADEMY	SMALL	WHAT ABOUT ME

SECTION 9. 6 UNDER JAZZ SMALL TROUPE

32. SELECT DANCE CO.		I WANT YOU BACK
33. THE BLOC DANCE ACADEMY		REAL WILD CHILD
34. KC DANCE COMPANY		MILKSHAKE
35. SELECT DANCE CO.		PIRATES
36. EDEN DANCE ACADEMY		AGADOO

SECTION 10. 10 UNDER ENTERTAINMENT SMALL TROUPE

37. ELEMENT CHEER & DANCE		
38. EDEN DANCE ACADEMY		FRIEND LIKE ME

SECTION 11. 8 UNDER HIP HOP LARGE TROUPE

39. KC DANCE COMPANY		GO 2 WORK
40. SELECT DANCE CO.		BEETLEJUICE

SECTION 12. 10 UNDER HIP HOP TROUPE

41. KC DANCE COMPANY	SMALL	I SAID HEY
42. SELECT DANCE CO.	LARGE	SCHOOL OF ROCK
43. SDS GRIFFITH	SMALL	BANG BANG
44. ELEMENT CHEER & DANCE	SMALL	

SECTION 13. 8 UNDER JAZZ TROUPE

45. EDEN DANCE ACADEMY	SMALL	MARRY ME
46. THE BLOC DANCE ACADEMY	SMALL	CROWN UP
47. GDANCE PERFORMING ARTS	LARGE	PARTY ROCK
48. KC DANCE COMPANY	LARGE	CRUISING FOR A BRUISIN
49. SELECT DANCE CO.	LARGE	GOOD IS THE NEW BAD

EBSDN ULLADULLA SEPTEMBER DUNN LEWIS CENTRE
SATURDAY 23RD SEPTEMBER MORNING SESSION

SECTION 14. 10 UNDER JAZZ TROUPE

50. SELECT DANCE CO.	LARGE	BLACK MAGIC
51. THE BLOC DANCE ACADEMY	SMALL	FIERCE
52. ELEMENT CHEER & DANCE	SMALL	PSYCHOACTIVE SUMMER
53. KC DANCE COMPANY	SMALL	DANCE THROUGH THE DAY
54. SDS GRIFFITH	SMALL	PURSE FIRST
55. EDEN DANCE ACADEMY	SMALL	BIRTHDAY
56. GDANCE PERFORMING ARTS	LARGE	FAITH
57. SELECT DANCE CO.	LARGE	ROTTEN TO THE CORE

12:00PM ADJUDICATION AND AWARDS

EBSDN ULLADULLA SEPTEMBER DUNN LEWIS CENTRE

SATURDAY 23RD SEPTEMBER AFTERNOON SESSION

- TIME LIMIT: 4 MINUTES
- SESSION STARTS: APPROX 1PM
- ADJUDICATORS: DANE ERCBACHER AND AMANDA CHANG

SECTION 15. 12 AND 14 UNDER CLASSICAL TROUPE

58.GDANCE PERFORMING ARTS	LARGE	
59.AMANDA LEE SCHOOL OF DANCE	SMALL	SILVER & GOLD WALTZ
60.ONBEAT DANCE STUDIOS	SMALL	ANNEN POLKA
61.GDANCE PERFORMING ARTS 12U	SMALL	

SECTION 16. 12 UNDER OWN CHOICE TROUPE

62.SELECT DANCE CO. ENTERTAINMENT		WATCH WHAT HAPPENS
-----------------------------------	--	--------------------

SECTION 17. 14 UNDER TAP TROUPE

63.EDEN DANCE ACADEMY		CHOO CHOO CHA BOOGIE
64.GDANCE PERFORMING ARTS		
64A. EDEN DANCE ACADEMY		COOL CATS
64B. KC DANCE COMPANY		RUNAWAY BABY
64C. SELECT DANCE CO.		

SECTION 18. 12 UNDER CONTEMPORARY TROUPE

65.SDS GRIFFITH	SMALL	DRAGON
66.GDANCE PERFORMING ARTS	LARGE	

SECTION 19. 14 UNDER LYRICAL TROUPE

67.THE BLOC DANCE ACADEMY	SMALL	COURAGE TO CHANGE
68.SELECT DANCE CO.	LARGE	TURNING TABLES
69.KICKS DANCEFORCE	LARGE	ASHES
70.ONBEAT DANCE STUDIOS	SMALL	LEAVE A LIGHT ON
71.GDANCE PERFORMING ARTS	SMALL	
71A. KC DANCE COMPANY	SMALL	STRENGTH

SECTION 20. 12 UNDER TAP TROUPE

72.SELECT DANCE CO.	LARGE	STEPPIN'
73.SDS GRIFFITH	SMALL	WICKED LITTLE GIRLS
74.GDANCE PERFORMING ARTS	LARGE	IN THE MOOD
75.SELECT DANCE CO.	LARGE	SEPTEMBER

SECTION 21. 14 UNDER CONTEMPORARY TROUPE

76.GDANCE PERFORMING ARTS	SMALL	TBC
77.KICKS DANCEFORCE	LARGE	RUN BOY RUN
78.AMANDA LEE SCHOOL OF DANCE	LARGE	HIT THE ROAD

EBSDN ULLADULLA SEPTEMBER DUNN LEWIS CENTRE

SATURDAY 23RD SEPTEMBER AFTERNOON SESSION

SECTION 22. 12 UNDER LYRICAL TROUPE

79. THE BLOC DANCE ACADEMY	SMALL	THE CORNER
80. GDANCE PERFORMING ARTS	LARGE	
81. AMANDA LEE SCHOOL OF DANCE	SMALL	HEAVEN
82. SELECT DANCE CO.	LARGE	DRIVERS LICENCE
83. SDS GRIFFITH	SMALL	WAVES
84. ONBEAT DANCE STUDIOS	SMALL	LOVE IS A COMPASS

SECTION 23. 14 UNDER JAZZ SMALL TROUPE

85. AMANDA LEE SCHOOL OF DANCE		SKIRT
86. SELECT DANCE CO.		BLOOD IN THE CUT
87. THE BLOC DANCE ACADEMY		LADY MARMALADE
88. KC DANCE COMPANY		ME AGAINST THE MUSIC
89. GDANCE PERFORMING ARTS		
90. EDEN DANCE ACADEMY		WARRIOR
91. AMANDA LEE SCHOOL OF DANCE		APPLAUSE

SECTION 24. 14 UNDER JAZZ LARGE TROUPE

92. KICKS DANCEFORCE		TODDRICK MIX
93. SELECT DANCE CO.		LADY POWERS
94. AMANDA LEE SCHOOL OF DANCE		BLOODY MARY

SECTION 25. 12 UNDER JAZZ TROUPE

95. THE BLOC DANCE ACADEMY	SMALL	MARRY THE NIGHT
96. SELECT DANCE CO.	LARGE	CONTROL
97. AMANDA LEE SCHOOL OF DANCE	SMALL	WATCHING YOU
98. SDS GRIFFITH	SMALL	CHILL LIKE THAT
99. GDANCE PERFORMING ARTS	LARGE	HUNG UP
100. SELECT DANCE CO.	LARGE	TOXIC
101A. ONBEAT DANCE STUDIOS	SMALL	TBC

SECTION 26. 14 UNDER HIP HOP TROUPE

101. KC DANCE COMPANY	SMALL	UMBRELLA
102. KICKS DANCEFORCE	LARGE	WHEN I GROW UP
103. AMANDA LEE SCHOOL OF DANCE	SMALL	DIVA
103A. EDEN DANCE ACADEMY	LARGE	UP THE YARD

EBSDN ULLADULLA SEPTEMBER DUNN LEWIS CENTRE
SATURDAY 23RD SEPTEMBER AFTERNOON SESSION

SECTION 27. 12 UNDER HIP HOP TROUPE

104.	AMANDA LEE SCHOOL OF DANCE	SMALL	MONEY
105.	THE BLOC DANCE ACADEMY	SMALL	RUBIX CREW
106.	SELECT DANCE CO.	LARGE	INDUSTRY
107.	SDS GRIFFITH	SMALL	SCHOOLS OUT

4.30PM ADJUDICATION AND AWARDS

EBSDN ULLADULLA SEPTEMBER DUNN LEWIS CENTRE

SATURDAY 23RD SEPTEMBER EVENING SESSION

- TIME LIMIT: 4 MINUTES
- SESSION STARTS: APPROX 5:30PM
- ADJUDICATORS: DANE ERCBACHER AND AMANDA CHANG

SECTION 28. SENIOR CONTEMPORARY TROUPE

108.	EDEN DANCE ACADEMY	SMALL	COME TO LIFE
109.	THE BLOC DANCE ACADEMY	SMALL	SEVEN DEVILS
110.	ONBEAT DANCE STUDIOS	LARGE	WELCOME TO THE JUNGLE
111.	EDEN DANCE ACADEMY	SMALL	BOUND

SECTION 29. 16 UNDER AND OPEN CLASSICAL TROUPE

112. GDANCE PERFORMING ARTS
- 112A. ONBEAT DANCE STUDIOS

SECTION 30. 16 UNDER LYRICAL TROUPE

113.	KICKS DANCEFORCE	LARGE	
114.	KC DANCE COMPANY	SMALL	SAY GOODBYE
115.	SDS GRIFFITH	SMALL	LOVE YOU IN THE DARK
116.	EDEN DANCE ACADEMY	LARGE	NEVER LETTING GO
117.	GDANCE PERFORMING ARTS	SMALL	
118.	KICKS DANCEFORCE	LARGE	LISTEN

SECTION 31. SENIOR TAP

119.	SELECT DANCE CO.	LARGE	RUN BOY RUN
120.	EDEN DANCE ACADEMY	LARGE	BEETHOVEN
121.	THE BLOC DANCE ACADEMY	SMALL	PUMP IT
122.	SDS GRIFFITH	SMALL	PERM
123.	EDEN DANCE ACADEMY	LARGE	HAPPY
124.	SELECT DANCE CO.	LARGE	BEAT IT

SECTION 32. 16 UNDER CONTEMPORARY TROUPE

125.	KC DANCE COMPANY	SMALL	ALL 4 US
126.	SDS GRIFFITH	SMALL	THE HEARSE
127.	EDEN DANCE ACADEMY	SMALL	ANOTHER LOVE
128.	KICKS DANCEFORCE	LARGE	SURVIVOR
129.	GDANCE PERFORMING ARTS	SMALL	

SECTION 33. SENIOR LYRICAL TROUPE

130.	EDEN DANCE ACADEMY	LARGE	ALL TOO WELL
131.	THE BLOC DANCE ACADEMY	SMALL	CONTROL
132.	SELECT DANCE CO.	LARGE	EVENING YOU WILL NOT FORGET
133.	ONBEAT DANCE STUDIOS	LARGE	CONTROL

EBS DN ULLADULLA SEPTEMBER DUNN LEWIS CENTRE

SATURDAY 23RD SEPTEMBER EVENING SESSION

SECTION 34. ADULTS OWN CHOICE TROUPE

134. ELEMENT CHEER AND DANCE	SMALL	JAZZ
------------------------------	-------	------

SECTION 35. 16 UNDER OWN CHOICE TROUPE

135. GDANCE PERFORMING ARTS	SMALL	TARANTELLA
136. EDEN DANCE ACADEMY	LARGE	MACHINE

SECTION 36. 16 UNDER AND SENIOR ENTERTAINMENT TROUPE

137. SDS GRIFFITH	LARGE	WELCOME TO THE MOULIN ROUGE
138. SELECT DANCE CO.	LARGE	HOLLYWOOD WIZ
139. KICKS DANCEFORCE	LARGE	ONE NIGHT ONLY
140. ONBEAT DANCE STUDIOS	LARGE	RHYTHM OF THE NIGHT
141. GDANCE PERFORMING ARTS	SMALL	SOMETHING BETTER THAN THIS
142. SELECT DANCE CO.	LARGE	HAMILTON
142A. EDEN DANCE ACADEMY	LARGE	TAKE ME TO HEAVEN
143. SDS GRIFFITH	LARGE	BOLLYWOOD JOURNEY

SECTION 37. 16 UNDER JAZZ TROUPE

144. KICKS DANCEFORCE	LARGE	JUDAS
145. KC DANCE COMPANY	SMALL	ME AGAINST THE MUSIC
146. KICKS DANCEFORCE	LARGE	HIT THE ROAD JACK
147. EDEN DANCE ACADEMY	LARGE	STARLIGHT
148. SDS GRIFFITH	SMALL	LEAN BACK
149. KC DANCE COMPANY	SMALL	QUEEN OF THE NIGHT
150. KICKS DANCEFORCE	LARGE	BURNING LOVE

SECTION 38. SENIOR JAZZ

151. SELECT DANCE CO.	LARGE	BLACK CAR
152. THE BLOC DANCE ACADEMY	SMALL	LET ME THINK ABOUT IT
153. ONBEAT DANCE STUDIOS	LARGE	VOGUE
154. EDEN DANCE ACADEMY	LARGE	JOELENE
155. SELECT DANCE CO.	LARGE	HIT THE ROAD JACK

EBSDN ULLADULLA SEPTEMBER DUNN LEWIS CENTRE
SATURDAY 23RD SEPTEMBER EVENING SESSION

SECTION 39. 16 UNDER AND SENIOR HIP HOP TROUPE

156.	KC DANCE COMPANY	SMALL	ACTION
156A.	EDEN DANCE ACADEMY	LARGE	REMEMBER THE TIME
157.	SDS GRIFFITH	SMALL	WANT ANOTHER ONE
158.	SELECT DANCE CO.	LARGE	PUPPETS
159.	EDEN DANCE ACADEMY	LARGE	POISON
160.	KICKS DANCEFORCE	LARGE	HIP HOP MIX
160A.	KC DANCE COMPANY	SMALL	DIVA

9PM ADJUDICATION AND AWARDS

ANNOUNCE BACKSTAGE TEAM SPIRIT & SPORTSMANSHIP AWARD

ANNOUNCE OVERALL HIGHEST SCORING TROUPE

ANNOUNCE OUTSTANDING COSTUME AWARD

ANNOUNCE "WOW" AWARD

EBSDN ULLADULLA SEPTEMBER DUNN LEWIS CENTRE
SUNDAY 24TH SEPTEMBER MORNING SESSION

- DOORS OPEN: 7:00AM
- SESSION STARTS: 8:00AM
- ADJUDICATOR: AMANDA CHANG
- TIME LIMIT: 3 MINUTES

TEEN MR AND MISS EBSDN TITLE

TITLE SECTIONS NO NEED TO PERFORM WILL BE JUDGED IN SECTIONS.

- MONIQUE PROSAROSKI
- INDIE MCDONALD
- ANASTASIA WANG

SECTION 40. TEEN DUO OR TRIO JAZZ AND OWN CHOICE

- | | | |
|-------|---|------------|
| 161. | HANNAH MARSHALL AND TILLY MARSHALL | JAZZ |
| 161A. | HANNAH LYNCHAHON AND KIAH CONDIE | OWN CHOICE |
| 162. | HEIDI RAMSAY AND VIOLET NEILSON | OWN CHOICE |
| 163. | MIA BARTLOLO AND AMY BRUCE | OWN CHOICE |
| 164. | HANNAH MARSHALL AND TILLY MARSHALL | OWN CHOICE |
| 165. | HEIDI RAMSAY AND VIOLET NEILSON | OWN CHOICE |
| 165A | SCARLETT BOWSER ALYSSA TAYLOR ALESKA SHEVCHUK | JAZZ |

SECTION 41. TEEN STUDENT CHOREOGRAPHY

- | | | |
|------|---------------------|-------------|
| 166. | SCARLETT STICPEWICH | |
| 167. | AVA PILE | |
| 168. | LIBBY MARNELL | |
| 169. | ANASTASIA WANG | EBSDN TITLE |

SECTION 42. TEEN DUO OR TRIO LYRICAL AND CONTEMPORARY

- | | | |
|-------|---|--------------|
| 170. | HANNAH MARSHALL AND TILLY MARSHALL | LYRICAL |
| 170A. | HANNAH LYNCHAHON AND KIAH CONDIE | CONTEMPORARY |
| 171. | HEIDI RAMSAY AND VIOLET NEILSON | LYRICAL |
| 172. | MOLLY BROWN AND LYDIA RATAJCZAK | LYRICAL |
| 173. | SCARLETT BOWSER ALYSSA TAYLOR ALESKA SHEVCHUK | CONTEMPORARY |
| 174. | HANNAH MARSHALL AND TILLY MARSHALL | CONTEMPORARY |

SECTION 43. TEEN CLASSICAL RESTRICTED

- 175. TEAGAN COLLINS
- 176. SCARLETT STICPEWICH
- 176A. JESSICA SOO

EBSDN ULLADULLA SEPTEMBER DUNN LEWIS CENTRE
SUNDAY 24TH SEPTEMBER MORNING SESSION

SECTION 44. TEEN FAST TAP

- | | | |
|------|----------------------|------------|
| 177. | JORDYN BOOTH | RESTRICTED |
| 178. | MADELAINE STEPHENSON | OPEN |
| 179. | HEIDI RAMSAY | OPEN |
| 180. | SIENNA ALLITT | OPEN |

SECTION 45. TEEN CLASSICAL OPEN

- 181. VIOLET NEILSON
- 182. JONTEE VAN DALEN
- 183. HEIDI RAMSAY
- 184. HANNAH MARSHALL
- 185. TILLY MARSHALL
- 186. ANASTASIA WANG
- 187. JONTEE VAN DALEN
- 188. SCARLETT BOWSER

SECTION 46. TEEN COMMERCIAL CONTEMPORARY SPECIALLY RESTRICTED

- 189. JAIME JORDAN
- 190. TAHLIA BONACCORSI
- 191. SCARLETT STICPEWICH
- 192. SIENNA ALLITT
- 193. LEILA DAVISON

SECTION 47. TEEN DEMI CHARACTER OPEN AND ELITE

- | | | |
|------|------------------|-------|
| 194. | HANNAH MARSHALL | OPEN |
| 195. | TILLY MARSHALL | OPEN |
| 196. | HEIDI RAMSAY | OPEN |
| 197. | JONTEE VAN DALEN | OPEN |
| 198. | ANASTASIA WANG | ELITE |

SECTION 48. TEEN LYRICAL SPECIALLY RESTRICTED

- 199. JAIME JORDAN
- 200. BRITNEY KNIGHT
- 201. TARA HARTLEY
- 202. SCARLETT STICPEWICH
- 203. AVA PILE
- 204. LIBBY MARNELL
- 205. MYA PATTERSON
- 206. MOLLY BROWN

EBSDN ULLADULLA SEPTEMBER DUNN LEWIS CENTRE
SUNDAY 24TH SEPTEMBER MORNING SESSION

ADJUDICATOR CHANGE: DANE ERBACHER

SECTION 44. TEEN OWN CHOICE

- 207. JORDYN BOOTH
- 208. SIENNA ALLITT

SECTION 49. TEEN LYRICAL RESTRICTED

- 209. MADELAINE STEPHENSON
- 210. ALEXANDRA JEFFERY
- 211. LEILA DAVISON
- 212. KHLOE SUTTON
- 213. CARISS KENT
- 214. TEAGAN COLLINS

SECTION 50. TEEN SLOW STRAIGHT TAP RESTRICTED

- 215. JORDYN BOOTH
- 216. MADELAINE STEPHENSON

SECTION 51. TEEN COMMERCIAL CONTEMPORARY RESTRICTED

- 217. MIA BARTOLO
- 217A. KIAH CONDIE
- ~~218. ELENA VI~~
- 219. KHLOE SUTTON
- 220. MARISSA TUPANCESKI
- 221. ANASTASIA WANG
- 222. CARISS KENT
- 222A. HANNAH LYNCHAHON

SECTION 52. TEEN COMMERCIAL CONTEMPORARY OPEN AND ELITE

- ~~223. JONTEE VAN DALEN~~ ~~OPEN~~
- ~~224. CHLOE RATTEW~~ ~~OPEN~~
- 225. MONIQUE PROSAROSKI OPEN
- 226. TILLY MARSHALL OPEN
- 227. HANNAH MARSHALL OPEN
- 228. INDIE MCDONALD ELITE

EBSDN TITLE

SECTION 53. TEEN MY FIRST YEAR ON STAGE

- 229. SHAUNA SHORT
- 230. ISABELLE HAMMOND

SUNDAY 24TH SEPTEMBER MORNING SESSION

SECTION 54. TEEN TRADITIONAL CONTEMPORARY

231.	TARA HARTLEY	SPECIALLY RESTRICTED
232.	MOLLY BROWN	SPECIALLY RESTRICTED
233.	LEILANI AHOSIVI	SPECIALLY RESTRICTED
234.	ABBEY KELLY	RESTRICTED
235.	ANASTASIA WANG	RESTRICTED
236.	LIBBY MARNELL	RESTRICTED

12:00PM ADJUDICATION AND AWARDS

The poster features a central circular image of a male dancer in a black leotard performing a high kick, with his arms raised. The background is black with a repeating pattern of gold crowns. The text is in gold and white. The top left has the EBSDN logo with the tagline 'EVERYBODY SING & DANCE NOW'. The top right says 'EBSDN EAST COAST FINALS BANKSTOWN JULY 2024'. Below this is a list of 'PROJECTED DATES' for various age groups and levels. At the bottom, there are six gold circles containing text: 'SOLOS DUOS TRIOS', 'NATIONAL TITLES', 'PAYPAL PAY IN 4', 'TARKETT FLOOR', 'VOICE CRITIQUE', and 'AGE BLOCKED'.

EBSDN
EVERYBODY SING & DANCE NOW

EBSDN
EAST COAST
FINALS
BANKSTOWN
JULY 2024

PROJECTED DATES

6TH JUNIORS (10/U)
PRE SENIOR (16/U) & SENIOR (17+)

7TH TINY TOTS (4/U)
PETITES (6/U) & PRE JUNIORS (8/U)

8TH PRE TEEN (12/U) & TEEN (14/U)

9TH CHAMPION OF CHAMPIONS
GRAND FINAL SHOWCASE

PROJECTED DATES MAY CHANGE BASED ON VOLUME OF ENTRIES

LEVELS SPECIALLY RESTRICTED . RESTRICTED . OPEN . ELITE

VENUE BANKSTOWN SPORTS CLUB **ENTRIES NOW OPEN** WWW.EBSDN.COM

QUALIFY FOR NATIONALS PLACE 1ST, 2ND, 3RD OR HC AT ANY EBSDN EVENT FROM 1/1/23 TO 31/3/24
QUALIFY ATLEAST ONE ROUTINE & YOU CAN ENTER AS MANY AS YOU LIKE AT EAST COAST FINALS.

**SOLOS
DUOS
TRIOS**

**NATIONAL
TITLES**

**PAYPAL
PAY
IN 4**

**TARKETT
FLOOR**

**VOICE
CRITIQUE**

**AGE
BLOCKED**

EBSDN ULLADULLA SEPTEMBER DUNN LEWIS CENTRE
SUNDAY 24TH SEPTEMBER AFTERNOON SESSION

- **TIME LIMIT: 3 MINUTES**
- **SESSION STARTS APPROX: 12:45PM**
- **ADJUDICATOR: DANE ERCBACHER**

SECTION 56. TEEN JAZZ SPECIALLY RESTRICTED

- 237. ALYSSA TAYLOR
- 238. AVA PILE
- 239. LIBBY MARNELL
- 240. SIENNA CARUANA
- 241. MOLLY BROWN
- 242. LEILA DAVISON
- 243. HANNAH MARSHALL

SECTION 57. TEEN BROADWAY JAZZ OR CABARET RESTRICTED

- | | | |
|------|-------------------|----------------------|
| 244. | JAIME JORDAN | SPECIALLY RESTRICTED |
| 245. | LEILA DAVISON | SPECIALLY RESTRICTED |
| 246. | TAHLIA BONACCORSI | SPECIALLY RESTRICTED |
| 247. | ELENA VI | RESTRICTED |
| 248. | TARA HARTLEY | RESTRICTED |

SECTION 58. TEEN TRADITIONAL CONTEMPORARY OPEN AND ELITE

- | | | |
|------|------------------|------|
| 249. | HEIDI RAMSAY | OPEN |
| 250. | JONTEE VAN DALEN | OPEN |
| 251. | VIOLET NEILSON | OPEN |

SECTION 59. TEEN BROADWAY JAZZ OR MUSICAL THEATRE

- | | | |
|------|--------------------|-------|
| 252. | MONIQUE PROSAROSKI | OPEN |
| 253. | VIOLET NEILSON | OPEN |
| 254. | HEIDI RAMSAY | OPEN |
| 255. | JONTEE VAN DALEN | ELITE |

EBSDN TITLE

SECTION 60. TEEN LYRICAL OPEN

- 256. ELENA VI
- 257. MARISSA TUPANCESKI
- 258. HANNAH MARSHALL
- 259. TILLY MARSHALL
- 260. INDIE MCDONALD
- 261. CHLOE RATTEW
- 262. HEIDI RAMSAY
- 263. VIOLET NEILSON
- 264. JONTEE VAN DALEN
- 265. ANASTASIA WANG

EBSDN TITLE

EBSDN ULLADULLA SEPTEMBER DUNN LEWIS CENTRE
SUNDAY 24TH SEPTEMBER AFTERNOON SESSION

SECTION 61. TEEN HIP HOP RESTRICTED

- | | | |
|-------|------------------|----------------------|
| 266. | ABBEY KELLY | SPECIALLY RESTRICTED |
| 267. | ALYSSA TAYLOR | SPECIALLY RESTRICTED |
| 268. | MIA BARTLOLO | RESTRICTED |
| 268A. | KIAH CONDIE | RESTRICTED |
| 269. | KHLOE SUTTON | RESTRICTED |
| 270. | JESSIKA SOO | RESTRICTED |
| 271. | AVA MARSH | RESTRICTED |
| 271A. | HANNAH LYNCHAHON | RESTRICTED |

SECTION 62. TEEN JAZZ RESTRICTED

- 272. ALEXANDRA JEFFERY
- 273. SIENNA ALLITT
- 274. TARA HARTLEY
- 275. KHLOE SUTTON
- 276. MARISSA TUPANCESKI
- 277. CARISS KENT
- 278. MIA BARTLOLO
- 279. JESSIKA SOO
- 280. AVA MARSH

SECTION 63. TEEN JAZZ OPEN

- 281. TEAGAN COLLINS
- 282. HEIDI RAMSAY
- 283. MADELAINE STEPHENSON
- 284. ELENA VI
- ~~285. CHLOE RATTEW~~
- 286. ANASTASIA WANG
- 287. INDIE MCDONALD
- 288. MONIQUE PROSAROSKI
- 289. TILLY MARSHALL

EBSDN TITLE

EBSDN TITLE

3.30PM ADJUDICATION AND AWARDS

**ANNOUNCE TEEN DOTY QUALIFIERS
ANNOUNCE TEEN MR AND MRS EBSDN TITLE
ANNOUNCE OVERALL HIGHEST TEEN POINT SCORE**

EBSDN ULLADULLA SEPTEMBER DUNN LEWIS CENTRE
SUNDAY 24TH SEPTEMBER EVENING SESSION

- TIME LIMIT: 3 MINUTES
- SESSION STARTS APPROX: 4:00PM
- ADJUDICATOR: DANE ERCBACHER

PRE SENIOR MR AND MISS EBSDN TITLE

TITLE SECTIONS NO NEED TO PERFORM WILL BE JUDGED IN SECTIONS.

- JESSICA CHARLES
- NIKITTA JANCEK
- LIANA RIZZO

PRE SENIOR EBSDN LYRICAL OR CONTEMPORARY TITLE

TITLE SECTIONS NO NEED TO PERFORM WILL BE JUDGED IN SECTIONS.

- JESSICA CHARLES
- NIKITTA JANCEK
- LIANA RIZZO
- TAHLI FLEW

SECTION 64. PRE SENIOR AND SENIOR CLASSICAL RESTRICTED

290. RACHEL CUTMORE
291. MATHURI DURVASAN

SECTION 65. PRE SENIOR AND SENIOR CLASSICAL OPEN AND ELITE

- | | | |
|------|-----------------------------|-------|
| 292. | CHARLOTTE COX | OPEN |
| 293. | TAHLI FLEW | OPEN |
| 294. | LIANA RIZZO | ELITE |
| 295. | JESSICA CHARLES SENIOR | ELITE |

~~**SECTION 66. PRE SENIOR DUO OR TRIO**~~

- ~~296. INDIANA HADLEY AND SKYE ROBERTS~~
~~297. AIMEE WALSH AND EMILY HOPER~~

SECTION 67. PRE SENIOR SLOW OR STRAIGHT TAP

- | | | |
|------|----------------|-------|
| 298. | LIANA RIZZO | ELITE |
| 299. | KAHLEN GRELLEY | OPEN |

ENTERTAINMENT TITLE

SECTION 68. PRE SENIOR STUDENT CHOREOGRAPHY

- | | | |
|------|----------------|------------|
| 300. | NIKITTA JANCEK | ELITE |
| 301. | PAIGE SMITH | OPEN |
| 302. | AIMEE WALSH | RESTRICTED |

ENTERTAINMENT TITLE

SECTION 69. PRE SENIOR DEMI CHARACTER

- | | | |
|------|---------------|------------|
| 303. | CHARLOTTE COX | RESTRICTED |
| 304. | LIANA RIZZO | ELITE |

EBSDN ULLADULLA SEPTEMBER DUNN LEWIS CENTRE
SUNDAY 24TH SEPTEMBER EVENING SESSION

SECTION 70. PRE SENIOR COMMERCIAL CONTEMPORARY

305.	JESS CROWFOOT	RESTRICTED
306.	ROBYN BAYLISS	RESTRICTED
307.	CHARLOTTE COX	RESTRICTED

SECTION 71. PRE SENIOR COMMERCIAL CONTEMPORARY OPEN AND ELITE

308.	LIANA RIZZO	ELITE	LYRICAL/CONTEMP TITLE
309.	TAHLI FLEW	ELITE	LYRICAL/CONTEMP TITLE
310.	NIKITTA JANCEK	ELITE	LYRICAL/CONTEMP TITLE
311.	SHAYANNE VERCOE	OPEN	

SECTION 72. PRE SENIOR FAST TAP

312.	INDIANA HADLEY	RESTRICTED	
313.	CATIE CHARLES	RESTRICTED	
314.	KAHLEN GRELLEY	ELITE	
315.	LIANA RIZZO	ELITE	ENTERTAINMENT TITLE

SECTION 73. PRE SENIOR LYRICAL RESTRICTED

316.	RACHEL CUTMORE
317.	HAYLEY VARDY
318.	CHARLOTTE COX
319.	MATHURI DURVASAN
320.	JESS CROWFOOT
321.	SIARN MUNRO
322.	CATIE CHARLES
323.	EMILY HOPER

SECTION 74. PRE SENIOR AND SENIOR TRADITIONAL CONTEMPORARY

324.	ANNIE WILLIAMS		SPECIALLY RESTRICTED	
325.	JESSICA CHARLES	SENIOR	ELITE	LYRICAL/CONTEMP TITLE
326.	NIKITTA JANCEK		ELITE	LYRICAL/CONTEMP TITLE
327.	RACHEL CUTMORE		RESTRICTED	
328.	NERISSA EVANS		OPEN	

SECTION 75. ADULT MY FIRST YEAR ON STAGE

329.	REBECCA BOAG
------	--------------

EBSDN ULLADULLA SEPTEMBER DUNN LEWIS CENTRE

SUNDAY 24TH SEPTEMBER EVENING SESSION SESSION

SECTION 76. PRE SENIOR AND SENIOR LYRICAL

330.	PAIGE SMITH	OPEN	
331.	ROBYN BAYLISS	OPEN	
332.	SHAYANNE VERCOE	OPEN	
333A.	THALIA HENRY	OPEN	
333.	TAHLI FLEW	ELITE	LYRICAL/CONTEMP TITLE
334.	LIANA RIZZO	ELITE	LYRICAL/CONTEMP TITLE
335.	NIKITTA JANCEK	ELITE	LYRICAL/CONTEMP TITLE
336.	JESSICA CHARLES	SENIOR ELITE	LYRICAL/CONTEMP TITLE

SECTION 77. PRE SENIOR AND SENIOR OWN CHOICE

337.	ANNIE WILLIAMS	SPECIALLY RESTRICTED
338.	JESSICA WILLIAMS	SPECIALLY RESTRICTED
339.	LAURA WILLIAMS	SPECIALLY RESTRICTED
340.	RACHEL CUTMORE	RESTRICTED
341.	ROBYN BAYLISS	RESTRICTED

SECTION 78. PRE SENIOR AND SENIOR OWN CHOICE

342.	PAIGE SMITH	OPEN	
343.	CHARLOTTE COX	OPEN	
344.	JESSICA CHARLES	SENIOR ELITE	ENTERTAINMENT TITLE
345.	NIKITTA JANCEK	ELITE	ENTERTAINMENT TITLE
346.	TAHLI FLEW	ELITE	
347.	LIANA RIZZO	ELITE	ENTERTAINMENT TITLE

SECTION 79. PRE SENIOR JAZZ RESTRICTED

348.	JYARA NEWMAN
349.	MATHURI DURVASAN
350.	HAYLEY VARDY
351.	INDIANA HADLEY
352.	SIARN MUNRO
353.	JESS CROWFOOT

SECTION 80. PRE SENIOR AND SENIOR BROADWAY JAZZ CABARET

354.	SHAYANNE VERCOE	OPEN	
355.	PAIGE SMITH	OPEN	
355A.	THALIA HENRY	OPEN	
356.	NIKITTA JANCEK	ELITE	ENTERTAINMENT TITLE
357.	JESSICA CHARLES	SENIOR ELITE	ENTERTAINMENT TITLE
358.	TAHLI FLEW	ELITE	

EBS DN ULLADULLA SEPTEMBER DUNN LEWIS CENTRE
SUNDAY 24TH SEPTEMBER NIGHT SESSION SESSION

- **TIME LIMIT: 3 MINUTES**
- **ADJUDICATORS: DANE ERCBACHER**

SECTION 81 PRE SENIOR HIP HOP

359.	INDIANA HADLEY	RESTRICTED	
359A.	ABI TOMLINSON	RESTRICTED	
360.	JESS CROWFOOT	RESTRICTED	
361.	SIARN MUNRO	RESTRICTED	
362.	MATHURI DURVASAN	RESTRICTED	
363.	NIKITTA JANCEK	ELITE	ENTERTAINMENT TITLE

SECTION 82. PRE SENIOR AND SENIOR BROADWAY JAZZ OR CABARET RESTRICTED

- 364.** ROBYN BAYLISS
365. CHARLOTTE COX
366. MATHURI DURVASAN

SECTION 83. PRE SENIOR JAZZ

367.	PAIGE SMITH	OPEN	
368.	SHAYANNE VERCOE	OPEN	
369.	ROBYN BAYLISS	OPEN	
370.	TAHLI FLEW	ELITE	
371.	LIANA RIZZO	ELITE	
372.	NIKITTA JANCEK	ELITE	ENTERTAINMENT TITLE

8:30PM ADJUDICATION AND AWARDS

ANNOUNCE TEEN/PRE SENIOR MR & MRS EBS DN TITLE
ANNOUNCE PRE SENIOR LYRICAL & CONTEMPORARY TITLE
ANNOUNCE PRE SENIOR & SENIOR DOTY QUALIFIERS
ANNOUNCE OVERALL HIGHEST PRE SENIOR/SENIOR POINT SCORE

EBSDN ULLADULLA SEPTEMBER DUNN LEWIS CENTRE
MONDAY 25TH SEPTEMBER MORNING SESSION

- DOORS OPEN: 7:30AM
- SESSION STARTS: 8:00AM
- ADJUDICATOR: ISSY MEYERS
- TIME LIMIT: 2 MINUTES 30 SECONDS

EBSDN TINY TOTS AND PETITE TITLE

TITLE SECTIONS NO NEED TO PERFORM WILL BE JUDGED IN SECTIONS.

- | | |
|-----------------------|-----------|
| • HAZEL PIPER | TINY TOTS |
| • MARLIE ZALUNARDO | TINY TOTS |
| • CELESTE ANDIMISARIS | PETITES |
| • ISLA TECLES | PETITES |

SECTION 84. TINY TOTS TRIOS

373. ISABELLA BOAG AND ISLA COWLEY AND EMMA HAINES

SECTION 85. TINY TOTS AND PETITES CLASSICAL

- | | | |
|--------------------|-----------|----------------------------|
| 374. HAZEL PIPER | TINY TOTS | TINY TOTS AND PETITE TITLE |
| 375. ISLA TECLES | PETITES | TINY TOTS AND PETITE TITLE |
| 376. MIELA BAKER | PETITES | |
| 377. LILY THOMAS | PETITES | |
| 378. INDIANA BEADY | PETITES | |

SECTION 86. TINY TOTS MY FIRST YEAR ON STAGE

- | | |
|-------------------------|----------------------------|
| 379. ANASTASIA EVANS | |
| 380. MARLIE ZALUNARDO | TINY TOTS AND PETITE TITLE |
| 381. DUSTY NYBOER | |
| 382. STELLA MARTINIELLO | |
| 383. ANASTASIA EVANS | |
| 384. MARLIE ZALUNARDO | TINY TOTS AND PETITE TITLE |

SECTION 87. PETITES MY FIRST YEAR ON STAGE

385. ELLE SMITH
386. MATILDA HUTCHINSON

SECTION 88. TINY TOTS AND PETITES ANY STYLE TAP

- | | | |
|------------------|-----------|----------------------------|
| 387. HAZEL PIPER | TINY TOTS | TINY TOTS AND PETITE TITLE |
| 388. MIELA BAKER | PETITES | |
| 389. ISLA TECLES | PETITES | TINY TOTS AND PETITE TITLE |

SECTION 89. PETITES OWN CHOICE

390. MCKENZIE EAGLES
391. MATILDA HUTCHINSON

EBSDN ULLADULLA SEPTEMBER DUNN LEWIS CENTRE
MONDAY 25TH SEPTEMBER MORNING SESSION

SECTION 90. PETITES LYRICAL

- 392. CELESTE ANDIMISARIS
- 393. MAKAYLA BISCHOF
- 394. ELIZABETH PLOTZ
- 395. ISLA TECLES
- 396. MIELA BAKER
- 397. LILY THOMAS
- 398. LAYLA SWIFT
- 399. MCKENZIE EAGLES

TINY TOTS AND PETITE TITLE

SECTION 91. PETITES CONTEMPORARY

- 400. CELESTE ANDIMISARIS
- 401. ISLA TECLES

TINY TOTS AND PETITE TITLE

SECTION 92. PETITES JAZZ

- 402. HAZEL PIPER
- 403. AMARLIA BISCHOF
- 404. ELIZABETH PLOTZ
- 405. MIELA BAKER
- ~~406. CELESTE ANDIMISARIS~~
- 407. DARCIE LASCALA

TINY TOTS
PETITES
PETITES
PETITES
~~PETITES~~
PETITES

TINY TOTS AND PETITE TITLE

~~TINY TOTS AND PETITE TITLE~~

9:45AM ADJUDICATION AND AWARDS

ANNOUNCE OVERALL HIGHEST TINY TOTS/PETITES POINT SCORE
ANNOUNCE TINY TOTS/PETITES EBSDN TITLE

EBSDN ULLADULLA SEPTEMBER DUNN LEWIS CENTRE
MONDAY 25TH SEPTEMBER MID DAY SESSION

- **SESSION STARTS: APPROX 10:15AM**
- **ADJUDICATOR: ISSY MEYERS**
- **TIME LIMIT: 3 MINUTES**

PRE JUNIOR ENTERTAINMENT TITLE

TITLE SECTIONS NO NEED TO PERFORM WILL BE JUDGED IN SECTIONS.

- ALICE SMITH
- PEARL ZALUNARDO
- AMELIE DARAVONG **DOTY**

PRE JUNIOR LYRICAL AND CONTEMPORARY TITLE

TITLE SECTIONS NO NEED TO PERFORM WILL BE JUDGED IN SECTIONS.

- ABIGAIL PIPER
- JORDAN CHAPMAN
- MADDY RATTEW
- **ARCHIE WILSON DOTY**
- AMELIE DARAVONG **DOTY**
- CHLOE SULLINGS **DOTY**

SECTION 93. PRE JUNIOR CLASSICAL

- | | | |
|-------------|-----------------------------|----------------------|
| 408. | NELLIE GRIGGS | SPECIALLY RESTRICTED |
| 409. | CHLOE SULLINGS DOTY | SPECIALLY RESTRICTED |
| 410. | LILY MESITI | RESTRICTED |
| 411. | OLIVIA BALCO | OPEN |
| 411A | ISLA SMITH | OPEN |
| 412. | AMELIE DARAVONG DOTY | OPEN |

SECTION 94. PRE JUNIOR DUOS OR TRIOS

- 413.** ABIGAIL PIPER AND ALEXIA VIDGEN
- 414.** NYAH CABRERA AND KAYLEE KING AND BRYDIE LEWIS
- ~~415. ABIGAIL PIPER AND ALEXIA VIDGEN~~
- ~~416. AVALON WEHNER AND ANNIKA HEALY~~

SECTION 95. PRE JUNIOR MY FIRST YEAR ON STAGE

- 417.** STELLA DI BELLO
- 418.** RUBY OSBORNE
- 419.** WINTER FOY
- 420.** KALEY ALLISON
- ~~421. JESSICA WILLIAMS~~
- ~~422. BARGIE SALMON ← MOVED TO SECTION 106~~
- 423.** ISLA MILLER
- 424.** LILY SHINGLES

EBSDN ULLADULLA SEPTEMBER DUNN LEWIS CENTRE

MONDAY 25TH SEPTEMBER MID DAY SESSION

SECTION 96. PRE JUNIOR STUDENT CHOREOGRAPHY

- | | | |
|------|---------------------|---------------------|
| 425. | PEARL ZALUNARDO | ENTERTAINMENT TITLE |
| 426. | CHLOE SULLINGS DOTY | |

SECTION 97. PRE JUNIOR OWN CHOICE

- | | | | |
|------|----------------------|----------------|---------------------|
| 427. | ABIGAIL PIPER | ACRO | |
| 428. | NYAH CABRERA | ACRO | |
| 429. | STELLA DI BELLO | TBC | |
| 430. | ALICE SMITH | JAZZ | ENTERTAINMENT TITLE |
| 431. | KASSIDY THOMPSON | FAST TAP | |
| 432. | AMELIE DARAVONG DOTY | DEMI CHARACTER | |

SECTION 98. PRE JUNIOR LYRICAL RESTRICTED

- | | | |
|-----------------|---------------------------|----------------------------------|
| 433. | JORDAN CHAPMAN | LYRICAL/CONTEMP TITLE |
| 434. | COCO MCINTOSH | |
| 435. | ARCHIE WILSON DOTY | LYRICAL/CONTEMP TITLE |
| 436. | OLIVIA BALCO | |

SECTION 99. PRE JUNIOR LYRICAL OPEN AND ELITE

- | | | | |
|------|----------------------|-------|-----------------------|
| 437. | EMMA DILEVSKI | OPEN | |
| 437A | ISLA SMITH | OPEN | |
| 438. | CHLOE SULLINGS DOTY | OPEN | LYRICAL/CONTEMP TITLE |
| 439. | AMELIE DARAVONG DOTY | OPEN | LYRICAL/CONTEMP TITLE |
| 440. | MADDY RATTEW | ELITE | LYRICAL/CONTEMP TITLE |

SECTION 100. PRE JUNIOR LYRICAL SPECIALLY RESTRICTED

- | | |
|------|------------------|
| 441. | AVALON WEHNER |
| 442. | ALICE SMITH |
| 443. | EVIE GREEN |
| 444. | EBONY LYDON |
| 445. | AYLA CLUNIE |
| 446. | LILY MESITI |
| 447. | KASSIDY THOMPSON |
| 448. | BRYDIE LEWIS |

SECTION 101. PRE JUNIOR CONTEMPORARY

- | | | | |
|------|----------------------|-------|-----------------------|
| 449. | MADDY RATTEW | ELITE | LYRICAL/CONTEMP TITLE |
| 450. | ARCHIE WILSON DOTY | OPEN | LYRICAL/CONTEMP TITLE |
| 451. | AMELIE DARAVONG DOTY | OPEN | LYRICAL/CONTEMP TITLE |

EBSDN ULLADULLA SEPTEMBER DUNN LEWIS CENTRE
MONDAY 25TH SEPTEMBER MID DAY SESSION

SECTION 102. PRE JUNIOR CONTEMPORARY

452.	PEARL ZALUNARDO	RESTRICTED	
453.	COCO MCINTOSH	RESTRICTED	
454.	ABIGAIL PIPER	RESTRICTED	LYRICAL/CONTEMP TITLE
455.	CHLOE SULLINGS DOTY	SPECIALLY RESTRICTED	LYRICAL/CONTEMP TITLE
456.	EMMA DILEVSKI	SPECIALLY RESTRICTED	

SECTION 103. PRE JUNIOR BROADWAY OR MUSICAL THEATRE

457.	AVALON WEHNER	SPECIALLY RESTRICTED	
458.	ALICE SMITH	OPEN	ENTERTAINMENT TITLE
459.	PEARL ZALUNARDO	OPEN	ENTERTAINMENT TITLE
460.	AMELIE DARAVONG DOTY	OPEN	ENTERTAINMENT TITLE

SECTION 104. PRE JUNIOR JAZZ RESTRICTED

461.	EVIE ROBERTS		
462.	EVIE GREEN		
463.	ARCHIE WILSON DOTY		
464.	COCO MCINTOSH		
465.	ALICE SMITH		ENTERTAINMENT TITLE

SECTION 105. PRE JUNIOR JAZZ

466.	PEARL ZALUNARDO	OPEN	ENTERTAINMENT TITLE
466a	ISLA SMITH	OPEN	
467.	KAYLEE KING	OPEN	
468.	MADDY RATTEW	OPEN	
469.	AMELIE DARAVONG DOTY	OPEN	ENTERTAINMENT TITLE
470.	EMMA DILEVSKI	OPEN	
471.	CHLOE SULLINGS DOTY	ELITE	

SECTION 106. PRE JUNIOR JAZZ SPECIALLY RESTRICTED

472.	AYLA CLUNIE		
473.	AMELIA CARUANA		
474.	AVALON WEHNER		
475.	ALICE SMITH		ENTERTAINMENT TITLE
422.	DARCIE SALMON		MOVED FROM SECTION 95

EBSDN ULLADULLA SEPTEMBER DUNN LEWIS CENTRE
MONDAY 25TH SEPTEMBER MID DAY SESSION

SECTION 107. PRE JUNIOR HIP HOP

476.	ABIGAIL PIPER	RESTRICTED	
477.	EVIE ROBERTS	RESTRICTED	
478.	PEARL ZALUNARDO	OPEN	ENTERTAINMENT TITLE

2:00PM ADJUDICATION AND AWARDS

ANNOUNCE PRE JUNIOR MR & MRS EBSDN TITLE
ANNOUNCE PRE JUNIOR LYRICAL & CONTEMPORARY TITLE
ANNOUNCE OVERALL HIGHEST PRE JUNIOR POINT SCORE



EBSDN
EVERYBODY SING & DANCE NOW

EBSDN
EAST COAST
FINALS
BANKSTOWN
JULY 2024

PROJECTED DATES
6TH JUNIORS (10/U)
PRE SENIOR (16/U) & SENIOR (17+)
7TH TINY TOTS (4/U)
PETITES (6/U) & PRE JUNIORS (8/U)
8TH PRE TEEN (12/U) & TEEN (14/U)
9TH CHAMPION OF CHAMPIONS
GRAND FINAL SHOWCASE
PROJECTED DATES MAY CHANGE BASED ON VOLUME OF ENTRIES

LEVELS SPECIALLY RESTRICTED . RESTRICTED . OPEN . ELITE
VENUE BANKSTOWN SPORTS CLUB **ENTRIES NOW OPEN** WWW.EBSDN.COM
QUALIFY FOR NATIONALS PLACE 1ST, 2ND, 3RD OR HC AT ANY EBSDN EVENT FROM 1/1/23 TO 31/3/24
QUALIFY ATLEAST ONE ROUTINE & YOU CAN ENTER AS MANY AS YOU LIKE AT EAST COAST FINALS.

SOLOS
DUOS
TRIOS

NATIONAL
TITLES

PAYPAL
PAY
IN 4

TARKETT
FLOOR

VOICE
CRITIQUE

AGE
BLOCKED

EBSDN ULLADULLA SEPTEMBER DUNN LEWIS CENTRE
MONDAY 25TH SEPTEMBER AFTERNOON SESSION

- **SESSION STARTS APPROX: 2:30PM**
- **ADJUDICATOR: DANE ERCBACHER**
- **TIME LIMIT: 3 MINUTES**

PRE TEEN ENTERTAINMENT TITLE

TITLE SECTIONS NO NEED TO PERFORM WILL BE JUDGED IN SECTIONS.

- ISLA MCCOY
- MIRANDA DANSWAN
- AMILIJA BATISTA **DOTY**
- KOA FOGARTY **DOTY**
- BEBE LIU BRENNAN **DOTY**

PRE TEEN LYRICAL I CONTEMPORARY TITLE

TITLE SECTIONS NO NEED TO PERFORM WILL BE JUDGED IN SECTIONS.

- CHLOE RATTEW BEBE
- JASMINE NETPHROM
- BEBE LIU-BRENNAN **DOTY**
- JORDAN KLIENDINEST **DOTY**
- AMILIJA BATISTA **DOTY**
- MADDISON GARDNER **DOTY**

SECTION 108. PRE TEEN CLASSICAL RESTRICTED

- 479.** GEORGIA GRIEVES
- 480.** TALIA BURROUGHS

SECTION 110. PRE TEEN CLASSICAL OPEN

- 481.** CHELSEA ALLITT
- 482.** STEVIE LUCAS
- 483.** SIMONE BUSHELL
- 484.** JASMINE NETPHROM

SECTION 111. PRE TEEN FAST TAP

- 485.** ZOE SEELAND RESTRICTED
- 486.** ADDISON METUS RESTRICTED
- 487.** ESTELLA GORST RESTRICTED
- ~~**488.** HAYLEY PIERCE OPEN~~

SECTION 112. PRE TEEN CLASSICAL ELITE

- 489.** MADDISON GARDNER
- 490.** KOA FOGARTY **DOTY**
- 491.** MIRANDA DANSWAN
- 492.** ZOE SEELAND

EBSDN ULLADULLA SEPTEMBER DUNN LEWIS CENTRE
MONDAY 25TH SEPTEMBER AFTERNOON SESSION

SECTION 113. PRE TEEN DEMI CHARACTER

- | | | |
|------|-------------------------|------------|
| 493. | SIMONE BUSHELL | RESTRICTED |
| 494. | GEORGIA GRIEVES | OPEN |
| 495. | JASMINE NETPHROM | OPEN |
| 496. | STEVIE LUCAS | OPEN |
| 497. | KOA FOGARTY DOTY | ELITE |
| 498. | MADDISON GARDNER | ELITE |

SECTION 114. PRE TEEN DUO OR TRIO

- | | | |
|-------|---|--------------|
| 499. | MADDISON GARDNER AND ANASTASIA WANG | CONTEMPORARY |
| 500. | BEBE LIU BRENNAN AND JORDAN KLEINDEINST | LYRICAL |
| 501. | HAYLEY PIERCE AND BELLA FERNANDO | OWN CHOICE |
| 501A. | AMANI LAVALLIE AND APRIL CONDIE | OWN CHOICE |
| 501B. | GEORGIA DELIA AND CHARLI PAULS | OWN CHOICE |

SECTION 115. PRE TEEN SLOW OR STRAIGHT TAP

- | | | |
|------|---------------|----------------------|
| 502. | PHOENIX TOSH | SPECIALLY RESTRICTED |
| 503. | ZOE SEELAND | RESTRICTED |
| 504. | ESTELLA GORST | RESTRICTED |

SECTION 116. PRE TEEN COMMERCIAL CONTEMPORARY

- | | | |
|------|-----------------|----------------------|
| 505. | LEAH DALRYMPLE | SPECIALLY RESTRICTED |
| 506. | LYDIA RATAJCZAK | RESTRICTED |
| 507. | ALANI WEST | RESTRICTED |
| 508. | STEVIE LUCAS | RESTRICTED |
| 509. | CHELSEA ALLITT | RESTRICTED |
| 519. | GEORGIA DELIA | RESTRICTED |
| 523. | BELLA FERNANDO | RESTRICTED |

SECTION 117. PRE TEEN BROADWAY OR CABARET

- | | | | |
|------|-------------------------|----------------------|---------------------|
| 510. | MIRANDA DANSWAN | SPECIALLY RESTRICTED | ENTERTAINMENT TITLE |
| 511. | CHELSEA ALLITT | RESTRICTED | |
| 512. | HAYLEY PIERCE | RESTRICTED | |
| 513. | KOA FOGARTY DOTY | OPEN | ENTERTAINMENT TITLE |

SECTION 119. PRE TEEN STUDENT CHOREOGRAPHY

- | | | |
|------|------------------------------|---------------------|
| 514. | BEBE LIU-BRENNAN DOTY | ENTERTAINMENT TITLE |
| 515. | KOA FOGARTY DOTY | ENTERTAINMENT TITLE |
| 516. | TALIA BURROUGHS | |

EBSDN ULLADULLA SEPTEMBER DUNN LEWIS CENTRE
MONDAY 25TH SEPTEMBER AFTERNOON SESSION

SECTION 120. PRE TEEN TRADITIONAL CONTEMPORARY

517. PHOENIX TOSH SPECIALLY RESTRICTED

518. ADDISON METUS RESTRICTED

519. GEORGIA DELIA RESTRICTED

MOVE TO SECTION 116

520. IMOGEN BAKOSS RESTRICTED

521. MIRANDA DANSWAN RESTRICTED

522. ZOE SEELAND RESTRICTED

523. BELLA FERNANDO RESTRICTED

MOVE TO SECTION 116

SECTION 121. PRE TEEN MUSICAL THEATRE RESTRICTED

524. ADDISON METUS

525. ISLA MCCOY

526. SIMONE BUSHELL

527. STEVIE LUCAS

ENTERTAINMENT TITLE

SECTION 122. PRE TEEN CONTEMPORARY OPEN AND ELITE

528. JORDAN KLIENDINEST **DOTY** OPEN

LYRICAL/CONTEMP TITLE

529. CHLOE RATTEW OPEN

LYRICAL/CONTEMP TITLE

530. AMILIJA BATISTA **DOTY** OPEN

531. KOA FOGARTY **DOTY** ELITE

532. BEBE LIU-BRENNAN **DOTY** ELITE

LYRICAL/CONTEMP TITLE

533. MADDISON GARDNER **DOTY** ELITE

LYRICAL/CONTEMP TITLE

SECTION 123. PRE TEEN OWN CHOICE RESTRICTED

534. KELEREYANI RATUGOLEA SPECIALLY RESTRICTED

535. **TALIA BURROUGHS** **RESTRICTED**

SECTION 124. PRE TEEN LYRICAL OPEN AND ELITE

536. BEBE LIU BRENNAN **DOTY** ELITE

LYRICAL/CONTEMP TITLE

537. KOA FOGARTY **DOTY** ELITE

538. JASMINE NETPHROM OPEN

LYRICAL/CONTEMP TITLE

539. MIRANDA DANSWAN OPEN

540. JORDAN KLIENDINEST **DOTY** OPEN

LYRICAL/CONTEMP TITLE

541. AMILIJA BATISTA **DOTY** OPEN

LYRICAL/CONTEMP TITLE

542. CHELSEA ALLITT OPEN

543. MADDISON GARDNER OPEN

LYRICAL/CONTEMP TITLE

544. CHLOE RATTEW OPEN

LYRICAL/CONTEMP TITLE

APPROX 6:00PM ADJUDICATION AND AWARDS

MONDAY 25TH SEPTEMBER EVENING SESSION

- SESSION STARTS APPROX: 6:30PM
- ADJUDICATOR: DANE ERCBACHER
- TIME LIMIT: 3 MINUTES

SECTION 125. PRE TEEN OWN CHOICE OPEN AND ELITE

545.	KOA FOGARTY DOTY	ELITE
546.	BEBE LIU-BRENNAN DOTY	ELITE
547.	MIRANDA DANSWAN	OPEN
548.	MADDISON GARDNER	OPEN

ENTERTAINMENT TITLE
ENTERTAINMENT TITLE
ENTERTAINMENT TITLE

SECTION 126. PRE TEEN LYRICAL

549.	ADDISON METUS	SPECIALLY RESTRICTED
550.	OLIVIA TURNER	SPECIALLY RESTRICTED
551.	TALIA BURROUGHS	RESTRICTED
552.	GEORGIA DELIA	RESTRICTED
553.	BELLA FERNANDO	RESTRICTED
554.	SIMONE BUSHELL	RESTRICTED
555.	LEAH DALRYMPLE	RESTRICTED
556.	KEIRA O'SULLIVAN	RESTRICTED
557.	GEORGIA GRIEVES	RESTRICTED
558.	STEVIE LUCAS	RESTRICTED
559.	LYDIA RATAJCZAK	RESTRICTED
560.	ZOE SEELAND	RESTRICTED
561.	HAYLEY PIERCE	RESTRICTED
562.	ESTELLA GORST	RESTRICTED

SECTION 127. PRE TEEN JAZZ

563.	ISLA MCCOY	SPECIALLY RESTRICTED
564.	LEAH DALRYMPLE	RESTRICTED
565.	GEORGIA GRIEVES	RESTRICTED
566.	LYDIA RATAJCZAK	RESTRICTED
567.	OLIVIA TURNER	RESTRICTED
568.	SIMONE BUSHELL	RESTRICTED
569.	KEIRA O'SULLIVAN	RESTRICTED
570.	HAYLEY PIERCE	RESTRICTED
571.	STEVIE LUCAS	RESTRICTED
572.	BELLA FERNANDO	RESTRICTED
573.	ADDISON METUS	RESTRICTED

ENTERTAINMENT TITLE

EBSDN ULLADULLA SEPTEMBER DUNN LEWIS CENTRE
MONDAY 25TH SEPTEMBER EVENING SESSION

SECTION 128. PRE TEEN HIP HOP

574.	GEORGIE DELIA	SPECIALLY RESTRICTED	
575.	IMOGEN BAKOSS	SPECIALLY RESTRICTED	
576.	ADDISON METUS	RESTRICTED	
577.	GEORGIA DELIA	RESTRICTED	
578.	SHAE PHEGAN	RESTRICTED	
579.	ALANI WEST	OPEN	
580.	KOA FOGARTY DOTY	ELITE	ENTERTAINMENT TITLE

SECTION 129. PRE TEEN JAZZ OPEN AND ELITE

581.	JORDAN KLIENDINEST DOTY	OPEN	
582.	AMILIJA BATISTA DOTY	OPEN	ENTERTAINMENT TITLE
583.	ALANI WEST	OPEN	
584.	CHELSEA ALLITT	OPEN	
585.	CHLOE RATTEW	OPEN	
586.	BEBE LIU BRENNAN DOTY	ELITE	ENTERTAINMENT TITLE
587.	KOA FOGARTY DOTY	ELITE	ENTERTAINMENT TITLE
588.	MIRANDA DANSWAN	ELITE	ENTERTAINMENT TITLE

9:00PM ADJUDICATION AND AWARDS

ANNOUNCE PRE TEEN MR & MRS EBSDN TITLE
ANNOUNCE PRE TEEN LYRICAL & CONTEMPORARY TITLE
ANNOUNCE PRE TEEN DOTY QUALIFIERS
ANNOUNCE OVERALL HIGHEST PRE TEEN POINT SCORE

EBSDN ULLADULLA SEPTEMBER DUNN LEWIS CENTRE
TUESDAY 26TH SEPTEMBER MORNING SESSION

- DOORS OPEN: 7:30AM
- SESSION STARTS: 8:30AM
- ADJUDICATOR: ISSY MEYERS
- TIME LIMIT: 3 MINUTES

EBSDN JUNIOR MR AND MISS EBSDN TITLE

TITLE SECTIONS NO NEED TO PERFORM WILL BE JUDGED IN SECTIONS.

- ALIYN PERRY
- LACEY MCCOY
- **RUBY THOMAS DOTY**
- **LUCINDA MARTINIELLO**

EBSDN JUNIOR LYRICAL AND CONTEMPORARY TITLE

TITLE SECTIONS NO NEED TO PERFORM WILL BE JUDGED IN SECTIONS.

- ALIYN PERRY
- LACEY MCCOY
- ISABELLE FIELDING **DOTY**
- LUCINDA MARTINIELLO
- **RUBY THOMAS DOTY**

SECTION 130. JUNIOR CLASSICAL RESTRICTED

- | | | |
|-----------------|--------------------------|-----------------------|
| 589. | SUMMAH BARBOUR | SPECIALLY RESTRICTED |
| 590. | MIA BALCO | RESTRICTED |
| 591. | CARLI LYNCH | RESTRICTED |
| 592. | PENELOPE KOCH | RESTRICTED |
| 593. | ALEXIA VIDGEN | RESTRICTED |
| 594. | ANGEL DEVINE | RESTRICTED |

SECTION 131. JUNIOR CLASSICAL OPEN

- 595.** LAYLA MICALLEF
- 596.** ISABELLE FIELDING **DOTY**
- 597.** GABRIELLA GAJIC
- 597A.** ALIYN PERRY

SECTION 132. JUNIOR MY FIRST YEAR ON STAGE

- ~~598.~~ ~~KAYLEE HOWARD~~
- 599.** JESSICA MA
- ~~600.~~ ~~EZABELAH MILLER MCINTYRE~~
- ~~601.~~ ~~GRACIELLA FORD GUNATILAKE~~
- 602.** JULIET HORTH
- 603.** LILLY PALMER

EBSDN ULLADULLA SEPTEMBER DUNN LEWIS CENTRE
TUESDAY 26TH SEPTEMBER MORNING SESSION

SECTION 133. JUNIOR DUOS OR TRIOS

- 604. MAE BELARSKI AND SUMMAH BARBOUR
- 604A. MERCEDES LOSELI AND ALANI HART
- 605. KOA MARSDEN AND CARLI LYNCH
- 606. CHLOE CALDOW AND REESE FLYNN
- 607. CARLI LYNCH AND KOA MARSDEN
- 608. MAE BELARSKI AND SUMMAH BARBOUR

SECTION 134. JUNIOR DEMI CHARACTER

- 609. LAYLA MICALLEF RESTRICTED
- ~~610. ANGEL DEVINE RESTRICTED~~
- ~~611. ALIYN PERRY RESTRICTED~~
- 612. PAYTON SANDERSON SPECIALLY RESTRICTED
- 613. SUMMAH BARBOUR SPECIALLY RESTRICTED

SECTION 135. JUNIOR LYRICAL SPECIALLY RESTRICTED

- 614. BELLA SPARKES
- 615. MIA BALCO
- 616. MERCEDES LOSELI
- 617. TAYLOR BOLTON
- 618. CARLI LYNCH
- 619. ALESKA SHEVCHUK
- ~~620. ANGEL DEVINE~~
- 621. LILLY PALMER

SECTION 136. JUNIOR SLOW OR STRAIGHT TAP

- 622. KOA MARSDEN RESTRICTED
- 623. MATILDA METUS SPECIALLY RESTRICTED
- 624. SIENNA CARSON OPEN

SECTION 137. JUNIOR LYRICAL RESTRICTED

- 625. POPPY CARSON
- 626. GABRIELLA GAJIC
- 627. WILLOW ARMSTRONG
- 627A. ELLYANNA SMITH
- 628. MATILDA METUS
- 629. LAYLA MICALLEF
- ~~630. AMELIA BANOVIC~~
- 631. MANASA KANNAN
- 632. CHLOE CALDOW
- 633. PENELOPE KOCH
- 634. KOA MARSDEN

TUESDAY 26TH SEPTEMBER MORNING SESSION

SECTION 138. JUNIOR FAST TAP

635.	POPPY CARSON	RESTRICTED
636.	GABRIELLA GAJIC	RESTRICTED
637.	BLAKE JEFFERY	OPEN
638.	SIENNA CARSON	OPEN

APPROX 10:45AM ADJUDICATION AND AWARDS

A promotional poster for the EBSDN East Coast Finals Bankstown July 2024. The poster features a central circular image of a male dancer in a black leotard performing a backbend, with his arms raised. The background is black with a repeating pattern of gold crowns. The text is in gold and white. The top left corner has the EBSDN logo with the tagline 'EVERYBODY SING & DANCE NOW'. The top right corner has the event title 'EBSDN EAST COAST FINALS BANKSTOWN JULY 2024'. Below the title, it lists 'PROJECTED DATES' for various age groups: 6TH JUNIORS (10/U), PRE SENIOR (16/U) & SENIOR (17+), 7TH TINY TOTS (4/U), PETITES (6/U) & PRE JUNIORS (8/U), 8TH PRE TEEN (12/U) & TEEN (14/U), and 9TH CHAMPION OF CHAMPIONS GRAND FINAL SHOWCASE. A note at the bottom of the date list says 'PROJECTED DATES MAY CHANGE BASED ON VOLUME OF ENTRIES'. Below the central image, it lists 'LEVELS SPECIALLY RESTRICTED . RESTRICTED . OPEN . ELITE'. The venue is 'BANKSTOWN SPORTS CLUB' and 'ENTRIES NOW OPEN' with the website 'WWW.EBSDN.COM'. A qualification statement reads 'QUALIFY FOR NATIONALS PLACE 1ST, 2ND, 3RD OR HC AT ANY EBSDN EVENT FROM 1/1/23 TO 31/3/24' and 'QUALIFY ATLEAST ONE ROUTINE & YOU CAN ENTER AS MANY AS YOU LIKE AT EAST COAST FINALS.' At the bottom, there are six gold circles containing the following text: 'SOLOS DUOS TRIOS', 'NATIONAL TITLES', 'PAYPAL PAY IN 4', 'TARKETT FLOOR', 'VOICE CRITIQUE', and 'AGE BLOCKED'.

EBSDN ULLADULLA SEPTEMBER DUNN LEWIS CENTRE
TUESDAY 26TH SEPTEMBER MID DAY SESSION

- **SESSION STARTS APPROX: 11:15AM**
- **ADJUDICATOR: ISSY MEYERS**
- **TIME LIMIT: 3 MINUTES**

SECTION 139. JUNIOR LYRICAL ELITE

- | | |
|------------------------------------|-----------------------|
| 639. MAE BELARSKI | |
| 640. LUCINDA MARTINIELLO | LYRICAL/CONTEMP TITLE |
| 641. RUBY THOMAS DOTY | LYRICAL/CONTEMP TITLE |
| 642. ISABELLE FIELDING DOTY | LYRICAL/CONTEMP TITLE |

SECTION 140. JUNIOR BROADWAY JAZZ OR CABARET RESTRICTED

- | | |
|-------------------------------|-----------------------|
| 643. WILLOW ARMSTRONG | SPECIALLY RESTRICTED |
| 644. LAYLA MICALLEF | SPECIALLY RESTRICTED |
| 645. BLAKE JEFFERY | RESTRICTED |
| 646. ALEXIA VIDGEN | RESTRICTED |
| 647. GABRIELLA GAJIC | RESTRICTED |
| 648. PAYTON SANDERSON | RESTRICTED |

SECTION 141. JUNIOR LYRICAL OPEN

- | | |
|--------------------------------|-----------------------|
| 649. SUMMAH BARBOUR | |
| 650. NATALIA HANTAS | |
| 651. ALIYN PERRY | LYRICAL/CONTEMP TITLE |
| 652. LACEY MCCOY | LYRICAL/CONTEMP TITLE |
| 653. SIENNA CARSON | |
| 654. EMMY WALKER | |
| 655. ISLA ARDAGH | |

SECTION 142. JUNIOR CONTEMPORARY SPECIALLY RESTRICTED

- | | |
|------------------------------------|-----------------------|
| 656. MERCEDES LOSELI | |
| 657. POPPY CARSON | |
| 658. CHLOE BOLTON | |
| 659. ISABELLE FIELDING DOTY | LYRICAL/CONTEMP TITLE |

SECTION 143. JUNIOR OWN CHOICE

- | | |
|--------------------------------|--|
| 660. EMMY WALKER | |
| 661. PAYTON SANDERSON | |
| 662. AMELIA BANOVIG | |
| 663. SIENNA CARSON | |
| 664. ISLA ARDAGH | |

EBSDN ULLADULLA SEPTEMBER DUNN LEWIS CENTRE
TUESDAY 26TH SEPTEMBER MID DAY SESSION

SECTION 144. JUNIOR CONTEMPORARY RESTRICTED

- 665. LAYLA MICALLEF
- 666. KOA MARSDEN
- 667. WILLOW ARMSTRONG
- 668. ALESKA SHEVCHUK
- 669. MATILDA METUS
- 670. ISLA ARDAGH

SECTION 145. JUNIOR TRADITIONAL CONTEMPORARY OPEN

- 671. GABRIELLA GAJIC
- 672. BLAKE JEFFERY
- 673. ALIYN PERRY
- 674. SIENNA CARSON

LYRICAL/CONTEMP TITLE

SECTION 146. JUNIOR MUSICAL THEATRE SPECIALLY RESTRICTED

- 675. BELLA SPARKES
- 676. HANNAH SALMON
- 677. ISLA ARDAGH
- 678. POPPY CARSON
- 679. ALIYN PERRY

SECTION 147. JUNIOR COMMERCIAL CONTEMPORARY ELITE

- 680. MAE BELARSKI
- 681. LUCINDA MARTINIELLO
- 682. RUBY THOMAS DOTY

LYRICAL/CONTEMP TITLE
LYRICAL/CONTEMP TITLE

SECTION 148. JUNIOR COMMERCIAL CONTEMPORARY OPEN

- 683. LACEY MCCOY
- 684. EMMY WALKER
- 685. GABRIELLA GAJIC
- 686. ALIYN PERRY
- 687. SUMMAH BARBOUR
- 688. ISLA ARDAGH

LYRICAL/CONTEMP TITLE

SECTION 149. JUNIOR BROADWAY JAZZ OR CABARET OPEN AND ELITE

- 689. LACEY MCCOY OPEN
- 690. SIENNA CARSON OPEN
- 691. RUBY THOMAS DOTY ELITE
- 691A. ALIYN PERRY OPEN

ENTERTAINMENT TITLE
ENTERTAINMENT TITLE
ENTERTAINMENT TITLE
ENTERTAINMENT TITLE

APPROX 1:30PM ADJUDICATION AND AWARDS

EBSDN ULLADULLA SEPTEMBER DUNN LEWIS CENTRE

TUESDAY 26TH SEPTEMBER AFTERNOON SESSION

- SESSION STARTS APPROX: 2PM
- ADJUDICATOR: ISSY MEYERS
- TIME LIMIT: 3 MINUTES

SECTION 150. JUNIOR JAZZ

692.	TAYLOR BOLTON	SPECIALLY RESTRICTED
693.	MATILDA METUS	RESTRICTED
694.	POPPY CARSON	RESTRICTED
695.	NATALIA HANTAS	RESTRICTED
696.	MANASA KANNAN	RESTRICTED
696A.	ELLYANNA SMITH	RESTRICTED
697.	CHLOE BOLTON	RESTRICTED
698.	KOA MARSDEN	RESTRICTED
699.	WILLOW ARMSTRONG	RESTRICTED
700.	LAYLA MICALLEF	RESTRICTED
701.	ALEXIA VIDGEN	RESTRICTED
702.	GABRIELLA GAJIC	RESTRICTED

SECTION 151. JUNIOR JAZZ OPEN AND ELITE

703.	SUMMAH BARBOUR	OPEN	
704.	EMMY WALKER	OPEN	
705.	LACEY MCCOY	OPEN	ENTERTAINMENT TITLE
706.	SIENNA CARSON	OPEN	
707.	MERCEDES LOSELI	OPEN	
708.	ISLA ARDAGH	OPEN	
709.	BLAKE JEFFERY	OPEN	
710.	HANNAH SALMON	OPEN	
711.	ALIYN PERRY	OPEN	ENTERTAINMENT TITLE
712.	LUCINDA MARTINIELLO	ELITE	ENTERTAINMENT TITLE
713.	MAE BELARSKI	ELITE	
714.	RUBY THOMAS DOTY	ELITE	ENTERTAINMENT TITLE

SECTION 152. JUNIOR MUSICAL THEATRE

715.	CHLOE CALDOW	RESTRICTED	
716.	LACEY MCCOY	OPEN	ENTERTAINMENT TITLE
717.	MATILDA METUS	RESTRICTED	

EBSDN ULLADULLA SEPTEMBER DUNN LEWIS CENTRE

TUESDAY 26TH SEPTEMBER AFTERNOON SESSION

SECTION 153. JUNIOR HIP HOP RESTRICTED

718.	LAYLA MICALLEF	SPECIALLY RESTRICTED
719.	WILLOW ARMSTRONG	SPECIALLY RESTRICTED
720.	MATILDA METUS	RESTRICTED
721.	KOA MARSDEN	RESTRICTED

SECTION 154. JUNIOR HIP HOP OPEN AND ELITE

722.	LACEY MCCOY	OPEN	ENTERTAINMENT TITLE
723.	EMMY WALKER	OPEN	
724.	MERCEDES LOSELI	OPEN	
725.	SIENNA CARSON	OPEN	
726.	LUCINDA MARTINIELLO	ELITE	ENTERTAINMENT TITLE
726A.	ALIYN PERRY	OPEN	ENTERTAINMENT TITLE

4:00PM ADJUDICATION AND AWARDS

ANNOUNCE JUNIOR MR & MRS EBSDN TITLE
 ANNOUNCE JUNIOR LYRICAL & CONTEMPORARY TITLE
 ANNOUNCE JUNIOR DOTY QUALIFIERS
 ANNOUNCE OVERALL HIGHEST JUNIOR POINT SCORE



EBSDN EAST COAST FINALS BANKSTOWN JULY 2024



PROJECTED DATES

6TH JUNIORS (10/U)
 PRE SENIOR (16/U) & SENIOR (17+)
7TH TINY TOTS (4/U)
 PETITES (6/U) & PRE JUNIORS (8/U)
8TH PRE TEEN (12/U) & TEEN (14/U)
9TH CHAMPION OF CHAMPIONS
 GRAND FINAL SHOWCASE

PROJECTED DATES MAY CHANGE BASED ON VOLUME OF ENTRIES

LEVELS SPECIALLY RESTRICTED . RESTRICTED . OPEN . ELITE

VENUE BANKSTOWN SPORTS CLUB **ENTRIES NOW OPEN** WWW.EBSDN.COM

QUALIFY FOR NATIONALS PLACE 1ST, 2ND, 3RD OR HC AT ANY EBSDN EVENT FROM 1/1/23 TO 31/3/24

QUALIFY ATLEAST ONE ROUTINE & YOU CAN ENTER AS MANY AS YOU LIKE AT EAST COAST FINALS.

SOLOS
DUOS
TRIOS

NATIONAL
TITLES

PAYPAL
PAY
IN 4

TARKETT
FLOOR

VOICE
CRITIQUE

AGE
BLOCKED